Bathing Caps
From 50c. to $1.25, at
CAMPBELL'S PRESCRIPTION STORE
We are Prompt. We are Careful.

The Daily Colonist.

(ESTABLISHED 1858)

HALL & WALKER
AGENTS
WELLINGTON COAL $6.50 PER TON
DRY CORD WOOD
100 Government St. Telephone 83

VOL. XCVI, NO. 3 VICTORIA, B. C. THURSDAY, JUNE 14, 1906. TWELVE PAGES.

AFTERNOON TEA

IS much more enjoyable when you have that contented feeling of your tea service being in perfect taste, hence we draw your attention to a number of our smaller sized tea sets in silver plate ware, which are most suitable for afternoon teas.

QUEEN ANNE services, 3 pieces, tea, sugar and cream, a particularly dainty size, at $12

KING JOHN services, are somewhat similar to the Queen Anne style, but a little different in shape. We offer a beautiful three-piece set, sterling Silver Plate on Nickel Plate, with Ebony Handles, for $25.00

RICHLY Chased Services; most elaborately decorated in renaissance style; Sterling Silver on Nickel Plate for $25.00

Any of the Above Make Delightful Wedding Gifts and Will Last a Lifetime.

CHALLONER & MITCHELL
JEWELERS AND SILVERSMITHS
47 and 49 Government Street, Victoria, B. C.
C.M.1225

The Most Delicious

BONNIE BRAE STRAWBERRIES, 2 boxes for ..... 25c.
FRESH PINEAPPLES, each ..... 40c. and 50c.
FRESH SKIMMED CREAM, per jar ..... 25c.

DIXI H. ROSS & CO.
THE GROCERS, 111 GOVERNMENT STREET, VICTORIA
Where you get the Best Things to Eat. R.1228

A STRAIGHT TIP FOR THE RACES
PLAY
CASCADE
A SURE WINNER
'Phone 52—Dixi H. Ross & Co.
'Phone 88—West End Grocery.
At all First-Class Bars.

COFFEE - COFFEE - COFFEE
Try our Mocha and Java—rich, fragrant and of uniform flavor and strength.
25c, 30c, and 40c Per Pound
Fresh ground while you wait, by our new electric coffee machine.
THE SAUNDERS GROCERY CO., Ltd.
THE FAMILY GROCERS, JOHNSON STREET.

Shipment ex "Beacon Rock."
Bass' Ale and Stout
"BURKE'S BOTTLING." Wholesale by
The Hudson's Bay Co., Victoria, B.C.

WE TAKE GREAT CARE
IN SELECTING OUR
STRAWBERRIES
TODAY'S PRICE:
2 BOXES FOR 25 Cts.
CREAM, 25 Cts. a Jar.
THE WEST END GROCERY COMPANY,
SYDNEY J. HEALD, Manager.
'PHONE 88. 43 GOVERNMENT STREET. P. O. BOX 603.

WARM WORDS AT LICENSE BOARD

Rev. Mr. Gladstone Alleges Gambling at Wilson Hotel---Chief Langley Resents.

NO PROOF IS ADDUCED

London Hotel License Suspended for Six Weeks---Warning for Elk Saloon.

THERE were exciting times at a meeting of licensing commissioners held yesterday at the city hall. At one time these meetings were more or less formal, but these be strenuous days for the holders of liquor licenses. The London hotel license was suspended, the Elk saloon was reprimanded, and there were many changes granted, without question. The transfer of the license of the Wilson hotel was being considered when Rev. Mr. Gladstone, now familiar to those who attend meetings of license commissioners rose to object, and made charges of gambling being carried on there, which resulted in indignant protests by the chief of police, the proprietor and his counsel, the incident closing with Rev. Mr. Gladstone's statement that he believed there was gambling there because he saw lights at night, but he could furnish no proof. Mr. Moresby said: "Well, you're a coward to make such insinuation without bringing proof."

Mayor Morley had brought up the question that the license, the transfer of which was applied for was for a hotel, not for a saloon. It was stated that the lessee of the hotel objected to the name.

Mr. Moresby, for J. W. Meldrum, who applied for transfer from M. H. McCabe, said the application was for the transfer of a liquor license. He said the lessee of the rooms upstairs had no right to object to anything connected with the saloon; it was none of her business.

The mayor pointed out that the form of application was out of order, it applied for transfer of a hotel license whereas the license sought was for a saloon.

Mr. Moresby said this made no difference when a transfer was applied for.

Mr. Wilson, proprietor of the hotel and saloon, said the lessee of the rooms had changed the name of the hotel without his knowledge. If she objected to the use of the name the matter could easily be remedied by obliterating the name of Gordon hotel and substituting the name "Wilson hotel" for both premises.

The mayor said that the matter of name was really one between landlord and tenant and not for the board.

Rev. Mr. Gladstone said he wanted to object to the transfer, as application was made for a transfer for a hotel, while this was not a hotel, but a saloon. Continuing, Mr. Gladstone said: "I am informed that there is a large hall at the back of this saloon, and lights are seen in there very late at night, or rather, very early in the morning. There is every evidence that gambling of an extensive character is going on there. While I can't say that anyone has seen money actually pass—

Mayor Morley—At present the chief point is that the application is for a hotel license for a saloon.

Chief of Police J. M. Langley—I think Rev. Mr. Gladstone is going altogether too far. He makes an insinuation against the police, an insinuation against me, and when he makes such an insinuation he ought to be made to prove it. He ought to be honest.

There was an incipient outbreak of applause, silenced by Mayor Morley, who said "Order order."

Mr. Moresby—I'm here to represent the proprietor of these premises and I characterize Rev. Mr. Gladstone's statement as unwarranted in any way. He hasn't brought one bit of evidence or has he made investigations himself. Some street talk has come to him. I would like to ask the reverend gentleman if he has investigated this matter? If he made remarks about every place in the city where lights are seen at night he would have a large order. Surely, your worship, and gentlemen, you are not here to listen to the tirades of this gentleman. Something surely ought to be done to prevent his random—

Rev. Mr. Gladstone—I simply stated there was a large hall at the back of the saloon.

Mr. Moresby—You say there is gambling going on there.

Rev. Mr. Gladstone—I can't prove my reasons for believing so. If I dared bring evidence into court I dare say I should astonish some of you gentlemen.

Mr. Moresby—Name it.

Rev. Mr. Gladstone—I'm stating that lights were seen there in the early morning.

Mr. Moresby—You go further. You say gambling was going on there.

Rev. Mr. Gladstone—You know yourself, your worship, you have objections to partitions and back rooms.

Mayor Morley—If you read the act you will know that we cannot do anything with regard to existing structural conditions.

Rev. Mr. Gladstone—That is all I'm speaking about.

The mayor—We cannot hear your statement unless with evidence.

Rev. Mr. Gladstone—Then I've nothing more to say.

Mr. Moresby—Do you understand, Mr. Mayor, that the reverend gentleman has withdrawn the remarks he made about gambling there.

Rev. Mr. Gladstone—If the matter of the structural arrangement of the place is not before you, Mr. Mayor, then I've nothing more to say.

Mr. Moresby—The gentleman ought to be called upon to apologize if he has no evidence to offer regarding his statement. Gambling is a crime, and he is accusing these people of being criminals. He should not be allowed to come here to insult people.

The mayor—This court is not a court to try this matter. If recourse is sought it should be by action brought against Mr. Gladstone.

Mr. Moresby—The gentleman's too wily for that.

Rev. Mr. Gladstone—I've no proof. You cannot prove gambling unless you see money pass.

Mr. Moresby—Then you're a coward to make the remark you did.

That ended the discussion, and after some consultation with his fellow commissioners, the mayor said the transfer was granted.

Mrs. Thiele, holder of the license for the London hotel was summoned before the board, because of certain evidence given by her recently in the police court which stated that the London hotel was used for purposes of assignation. Mrs. Thiele was represented by Mr. Moresby. The mayor read from the police court records of a conviction for selling liquor on May 27, 1906, during prohibited hours, and Mrs. Thiele admitted the conviction.

Mr. Moresby said that the conviction had been taken among many others, but that was the only offence registered against the London hotel.

The mayor continuing—In consideration of what occured the other day in police court, according to Mrs. Thiele's own evidence, it was shown that the place was not conducted in the best interests of the public. Have you any reason to state, Mrs. Thiele, why your license should not be taken away?

Mrs. Thiele had not. Mr. Moresby said that with regard to the police court case the two women on that occa-

(Continued on Page Three.)

CANADIAN ARCHBISHOP ANSWERS CRITICISMS

Defends His Plea for Funds for Churches in Far Away Rupert's Land.

LONDON, June 13.—(Special)—The Archbishop of Rupert's Land writes the Times replying to a criticism that he heard as to "Begging mission which every self-respecting Canadian should frown down" says he is here at the invitation of the society for the propagation of the gospel to plead for the church of the entire West owing to the greatness of the need and opportunity and does not consider himself lacking in self respect.

The Daily Telegraph correspondent at Tokio sends the following: The Korean rebellion is extending. The insurgents have looted Tamyeng and Sunchan and are threatening other towns. Japanese warships at Yokohama have been ordered to assist the protected cruiser Chiyoda and the torpedo Sotilla to suppress pirates on the southeast coast of Korea.

The Morning Post's correspondent of Lagos reports a political rising in southern Nigeria. The British assistant commissioner, Oswald Crew, has been murdered in the Asada Hinterland and a southern Nigerian regiment has been hastened thither. Heavy fighting is expected.

The engagement is announced of Armor Saunderson, member of parliament to Miss Archibald of New York.

Festivities in connection with the visit of colonial delegates to the congress of chambers of commerce of the Empire will be similar to those of last visit.

Ellen Terry will make a four months farewell tour of the United States beginning in January 1907 under the management of Charles Frohman, appearing in a new play which has not yet been named and in one or two of her favorite parts.

ST. ALICE
B. C'S
NATURAL
MINERAL
WATER
THORPE & CO., Agents

BLACK BRUTE RESCUED.

Troops Succeed in Protecting Accused Negro in Virginia.

Norfolk, Va., June 13.—The negro, Wm. Lee, charged with assault on Mrs. Robt. Barnes and her cousin was brought safely to Kingston today by the troops who were hurried to Northampton county. At the Norfolk railway Lee told an Associated Press representative that he had made a confession to Deputy Sheriff Tankford of Northampton county admitting the assault on Mrs Barnes and an unsuccessful attempt to assault Miss Powell.

NEWS NOTES OF THE DOMINION

Presbyterian Assembly Is Almost Unanimously in Favor of Church Union.

FATAL CYCLING COLLISION

Proposal to Organize Federal Union of Municipalities for Dominion.

LONDON, June 13.—By a vote of 156 for and 5 against, the Presbyterian assembly this morning adopted the motion of Principal Patrick of Manitoba College, instructing the church union committee to proceed with negotiations and agrees to transmit all documents in the case to the congregations, not for an expression of opinion, but for their information. The second part of the motion, to the effect that in the meantime the committee be asked to extend an invitation to the Anglican and Baptist churches, was dealt with by itself and created a good deal of discussion, but was finally carried. The assembly yesterday discussed church union. The crowded church gave evidence of the great interest being taken in the question. Many ministers of other denominations occupied seats in the gallery. Principal McLaren of Toronto said that whatever decision was arrived would have an enormous effect upon religion. When the movement first started he voted and spoke against it. He was still against it, although he labored sincerely and honestly to bring about a union if it was practicable. He would support the amendment to the union resolution. Rev. C. K. Wright of Vancouver asked where they were. It had been stated that the church stood committed to the principle of union. The question had never been referred to Presbyterians, and the assembly had

No Right to Commit the Church

without this being done. He was sure a great majorty of Presbyterians in general would refuse to have their creed revised or their conversion remodeled. He would support the amendment.

Principal Forrest thought they had not got the spirit of Christ's prayer yet, much less the letter. They had prayed for union and now the Lord was answering their prayers they wanted to get out of it. Now that success was in sight they began to be afraid. He did not believe the laymen of the church were against the union. They had too much practical sense. He favored the resolution in favor of union.

Rev. Dr. Gregg, an old man of 70, would vote against the resolution. Let them get rid of heresy and infidelity among themselves, instead of union. Let the churches leave union alone and clarify themselves.

Rev. Dr. Lyle was of the opinion that Christ's prayer for union must mean organized union.

Sir Thomas Taylor was not opposed to church union, but thought a good thing might be bought at too high a price. He would support the amendment.

The discussion was still on when the assembly adjourned.

Rev. Alexander Worden was appointed treasurer of the church in succession to his father, at a salary of $2500; and Rev. Dr. Somerville of Owen Sound was appointed secretary of home missions and augmentation funds at the same salary.

Merchants Bank Statement

Montreal, June 13.—The annual statement of the Merchants Bank of Canada for presentation to the shareholders at the annual meeting on June 20 shows net profits for the year ending May 31 of $740,398.99.

Toronto Clergyman Dead

Toronto, June 13.—Rev. Joshua Pitt Lewis, M. A., rector of Grace Church, died suddenly this morning from an attack of acute indigestion affecting the heart.

Two hundred electrical workers in this city have declared a strike as a result of employers denying demands for increased wages.

Fatal Cycling Collision

St. Thomas, June 13.—Hiram Dent, car inspector of the Pere Marquette Railway, while wheeling on Ross street yesterday collided with another bicyclist, sustaining injuries which will probably prove fatal.

Elections in Nova Scotia

Halifax, June 13.—Nominations took place today for the Nova Scotia provincial elections. The Liberal candidates were elected by acclamation in Antigonish and Victoria, but there are contests in all the other divisions. Premier Murray is one of those elected by acclamation.

Western Boards of Trade

Edmonton, June 13.—The second annual convention of the Associated Boards of Trade of Western Canada met here today, with a good attendance. All matters relating to the development of western Canada will be discussed during the two days of the convention.

Union of Municipalities

Brandon, Man., June 13.—A meeting of the executive of the Manitoba union of municipalities was held here yesterday when the following delegates were appointed to attend the convention of the Canadian union to be held at Halifax, August 14th to 16th. Mayor Sharpe, Winnipeg; Mayor Fleming, Brandon; Reeve Cochrane of Oak River; alternate, Mayor Brown, Portage La Prairie and Reeve Stinson, of Wallace and J. Cardale, secretary of the union. A motion was passed favoring the formation of a federal union and that all provincial unions be asked to join, in order that matters affecting them appearing before the Dominion government might be properly looked after and to which they would be asked to contribute funds for expenses.

Anglican Synod's Protest

Regina, Sask., June 13.—"That in the opinion of this synod the mode of election employed in the election of the metropolitan for the ecclesiastical province of Rupert's Land is eminently unsatisfactory, and that it is the duty of the provincial synod to bring about such a change as will allow the house of bishops of the province or the provincial synod freedom to elect its own president."

The above resolution, unanimously passed with the concurrence of the presiding bishop by the biennial synod of diocese of Rupert's Land, who is, ex-represents the protest of that body against the methods employed last year in the election of a metropolitan to the didocese of Rupert's Land, who is, ex-officio, metropolitan of the whole ecclesiastical province. It also represents the deliberate opinion of the synod in favor of a change of the present system whereby the bishop of what is virtually the diocese of Manitoba becomes automatically archbishop of the nine dioceses included within the metropolitan see of Rupert's Land, namely Rupert's Land, Qu'Appelle, Mackenzie River, Saskatchewan, Calgary, Moosomin, Keewatin, Selkirk and Athabasca. It is the Anglican phase of the Western protest against the predominance of Winnipeg in the affairs of the Further West.

A Former Incident

In speaking in explanation to the resolution the bishop of Qu'Appelle referred in some detail to the notorious circumstances attending the recent election to the archbishopric rendered vacant by the regretted death of Archbishop Machray, and stated that the reasons why he had withdrawn from taking a part in that election were that he felt that the action being taken at that time was neiher legal nor defensible. The present system whereby the metropolitanship of the province was linked with the bishopric of the diocese of Rupert's. There were two alternatives for redress, that either the metropolitan should be elected freely by the house of bishops or that he should be chosen by the electorate of the whole ecclesiastical province, as represented in the provincial synod, and he inclined to the latter course as broader aim for truly representative clergy, and lay delegates were unanimous in speaking along the same lines, and Rev. Mr. Doble suggested that the metropolitan see would still continue to be invested in the diocese of Rupert's Land, but the metropolitan should be chosen by the ecclesiastical province, and that the Anglicans of Manitoba should accept that choice as their own bishop.

CASTELLANE CASE PROCEEDS.

Decree of Divorce Will Be Secured Without a Controversy.

Paris, June 13.—The Castellane case is proceeding uninterruptedly toward a final hearing. Negotiations are about to be closed whereby a decree of divorce will be secured without a controversy and an adjustment will also be effected with Count Boni's creditors, but no step has been taken towards the abandonment of the case or a reconciliation of the Count and Countess.

HAPPENINGS OF THE PACIFIC COAST

Congestion of Traffic at San Francisco Owing to Strike Becoming Acute.

SAN FRANCISCO, June 13.—(Special.)—An effort is being made today to bring about another conference of shipowners and seamen with a view of successfully arbitrating the lockout that has almost entirely crippled the shipping at this port. All large liners are tied up with the result that many prospective passengers are anxiously waiting the end of the trouble. Among the large companies whose vessels are tied up are the Pacific Mail Steamship company and Pacific Coast Steamship company. A few small vessels succeeded in leaving port today with non-union crews quietly engaged and secretly placed on board the ships during the night and early morning. A large amount of freight has piled up as a result of the stagnation and no definite time is given as to what consignments can be sent out. The Pacific Coast Steamship company has been making desperate efforts today to man the steamers Curacoa and City of Puebla, but they did not have full crews this evening.

Insurance Companies' Offer

The Call says today: "Sixty insurance companies agreed through their agents at a meeting in Oakland yesterday to slash all policies 25 per cent. Thirty companies refused to enter the agreement; twenty companies are yet undecided and ten were not present."

Walking Delegate Accused

Portland, June 13.—(Special.)—As a result of a shooting which took place on board the lumber freighter, John Paulson last night, Charles Beck, walking delegate of the sailors union, has been arrested. Beck is alleged to have been the leader of the attacking party, and several sailors on the Paulson who were injured have expressed the belief that Beck was the man who did the shooting. He is held in $150 bail.

Barkentine Disabled

Astoria, Ore., June 13.—(Special.)—The barkentine Jane L. Stanford was run into by an unknown schooner and disabled off the mouth of the Columbia river last night. On being sighted this morning, a tug was sent to the rescue. No lives were lost on the Stanford.

Tacoma Pioneer Dead

Tacoma, Jan. 13.—(Special.)—Captain J. C. Higgins, pioneer of Higgin's beach near Tacoma, was found dead in his cottage this morning, his faithful dog

(Continued on Page Two.)

DAILY RECORD OF GRAB AT OTTAWA

"Friend" of Government Does Nice Business Selling Lots to Intercolonial.

BROTHIER CASE IS SHELVED

Government Follower Prepared to Behead Entire Immigration Staff.

OTTAWA, June 13.—(Special)—The Cinqmars episode comes up in the house tomorrow. It is reported tonight he will enter a plea of justification. A lively time is expected.

The Commons may adopt the English rule. Meeting at noon and rising each Wednesday at 6 p.m., The house will sit in the mornings commencing next week.

The daily record of grab and graft is maintained. The latest instance is in connection with the purchase of land for the extension of the railway yards of the Intercolonial at Moncton. Matthey Lodge a gentleman who has already appeared before the public accounts committee as purveyor of oils and other supplies for the Intercolonial is again among the favored friends. He acquired a total of 18.8 acres for $10,085 and three weeks later turned the land over to government for $18,800 or a proof of $8,715, a nice little rake off in the short time for his friendly interest in the government.

The Pacific and Eastern railway projected line from Victoria to Butte Inlet thence through the Yellow-head Pass to Edmonton and Hudson Bay passed the railway committee of the Senate this morning by sixteen to eleven, although opposed by the G. T. P. and MacKenzie & Mann on the ground of paralleling their lines. P. and E. is said to be another Jim Hill charter.

Hon. Mr. Aylesworth told Mr. Macpherson today with reference to the release of Brothier that it would be unusual and inconvenient to lay before Parliament the grounds upon which leniency had been shown in this or any other criminal cases.

Immigration Officers Condemned

The Senate had a lively debate on Senator Macdonald's motion for the production of papers regarding the North Atlantic Trading Company's contract. Senator Scott, referring to the difficulty of immigration work on the continent, said he had just received a cablegram from Norway, stating that a man had been arrested there on the charge of inducing a party of 75 persons to leave Norway and to work for some enterprising manufacturer in the maritime provinces. Mr. Scott said Jury's word could not be considered, as he did not believe in God. Senators Lougheed, Cartwright, Ferguson, McMullen and Sir Mackenzie Bowell took part in the debate.

Senator Perley declared that a follower of the government in the lower house told him he would advocate the dismissal of every Canadian immigration officer in Great Britain and would call for the resignation of Lord Strathcona because he was not strong enough to handle the gang under him. Senator Perley said there had never been so many charges against a government as this year, and the country wanted them all investigated.

Infringing Provincial Rights

The Senate amendment to the Brandon Transfer Company's bill was opposed by Sir Mackenzie Bowell on the ground that the line was in one province. Senator McMullen said there had been more infringements of provincial rights this session than ever before. Senators Young, Watson and Kerr of Toronto explained that this was a bill of the city of Brandon designed to connect the C. P. R., the C. N. R., the G. T. P. and any other line built to Brandon. The amendment was adopted, 25 to 14.

The Immigration Laws

The Commons spent nearly all day on consolidation of the immigration laws. The government proposed to take power to impose a head tax of $2 upon citizens of the United States entering Canada, similar to that imposed upon Canadians entering the States, but the clause stood over. Every immigrant who, within two years after arrival in Canada, develops lunacy or criminal tendencies is to be deported at the expense of the transportation companies. Yesterday the transportation companies kicked at one year, but today they were satisfied to accept one year rather than be saddled with the cost of maintenance in the Dominion. Good progress was made on the bill.

HUDSON-FULTON CELEBRATION.

New York Proposes to Do Some World Celebrating of Her Own.

New York, June 13.—Plans for the celebration of the 300th anniversary of Henry Hudson's exploration of the river which bears his name, and the 100th anniversary of the first successful navigation of that river by steam by Robert Fulton, took definite shape September 20, 1906, and that instead of today at a meeting of the Hudson-Fulton celebration executive committee. It was decided the celebration should take place the week beginning a temporary world's fair, monumental works shall be dedicated. The first day of the celebration, it is arranged, shall be given over to a naval parade, in which the navies of the world will be invited to take part.

We Have Commenced Putting Down Gas Mains

And shall be pleased to hear at once from all those who have not yet placed their order

FOR A GAS STOVE

There is no convenience that can be introduced into the home that will save more work than a Gas Stove. All up-to-date people use them.

VICTORIA GAS CO., Ltd., 35 YATES ST.

The Easy Way

To make Jellies is McLaren's way. Free demonstration. Call and try them.

McLaren's Table Jellies, 3 packages for..........25c

Fresh Strawberries and Cream Daily

W. O. WALLACE

THE FAMILY GROCER, COR. YATES & DOUGLAS STS. TEL. 312

PRICES MODERATE. CALL AND INSPECT.

JAPANESE GOODS

Just arrived—Latest Pattern Shirt Waists, Linen, Silk and Cotton Crepe, Parasols, Silk, Cotton and Paper, Paper Lanterns, Handsome Carved Chairs, Jardiniere Stands and Book Cases, also Brassware.

J. M. NAGANO & CO.

61 DOUGLAS STREET, Balmoral Block. Victoria, B. C.

HAPPENINGS ON THE PACIFIC COAST

(Continued from Page One.)

by his side. The body was on the floor, fully dressed, and death had, apparently, occurred twenty-four hours before the body was discovered. He was 76 years of age and had lived in the county twenty years.

Tornado in Montana

Havre, Mont., June 13.—(Special.)—The path of yesterday afternoon's hail and wind storm was about four miles wide and extended, at least, fifteen miles, moving from southwest to the northeast. The damage to property was not as extensive as at first reported, although it was by all odds the worst wind storm in the history of the Havre weather bureau. Observer C. W. Ling says the wind, for about ten minutes, attained a velocity of seventy two miles an hour. The Havre Commercial company's store building, a concrete affair, was partially blown down. About $2,000 worth of window panes were destroyed. The residence of John W. Clark, two miles east of the town, was also blown down. A portion of the commissary building at Fort Assinniboine was demolished, and the shooting gallery, and gymnasium blown down. Chimneys were swept away and much glass broken. So far as reported up to noon no lives were lost.

A Crime Suspected

Seattle, June 12.—Gruesome evidence of a tragedy, which was probably enacted years ago, has been found on Maury island, in the southern part of Puget Sound. A trunk, containing the skeleton of a murdered man, was unearthed Sunday by J. E. Sayre, a Tacoma druggist, while working at clearing off a tract of land recently acquired for a summer home. Mr. Sayre, accompanied by Dr. L. W. Lemly, was walking over the land, where fire had been clearing away the growth of timber and underbrush, when, as they neared an old stump which had been burning for several days, Sayre felt the ground giving away beneath his feet. Stepping out of the hole and scraping away the dirt, from what he had immediately thought was a cache of some campers, Sayre disclosed a trunk. The lid was removed and a human skeleton was brought to light. After the first shock of discovery had passed away a careful examination was made of the skeleton. Some of the bones were found to be missing. In fact, the lower part of the framework was not in the trunk. Clinging to the bones was a dark colored substance, which, it is thought, was clothing worn by the murdered man. Mr. Sayre promptly notified Coroner Carroll and the latter will give the case his immediate attention. The exact point of discovery was about 300 feet from the Manzanita beach landing at Quartermaster harbor on Maury island, the latter really being a peninsula jutting out from Vashon island.

WEDS NAVAL LIEUTENANT.

New York, June 13.—In St. Bartholomew's Church, Brooklyn, the marriage was celebrated today of Miss Ruth Gibson, daughter of Rear Admiral and Mrs. William C. Gibson, and Lieut. Theodore William Tarrant, U. S. N. The bridegroom is at present attached to the cruiser Charleston. The wedding was attended by many naval officers.

KIDNEY DISEASE—GRAVEL.

"I was afflicted with kidney disease and gravel in its most severe form, having often a stoppage of water accompanied by the most dreadful agony. By using Dr. Chase's Kidney-Liver Pills the disease was eradicated from my system in less than six months. I have gained in weight, sleep well, and feel better than I have for twenty years."—Mr. W. Smith, Port Dalhousie, Ont.

AN "IRON" WEDDING.

Berlin, June 13.—An unusual festivity has just taken place at Potsdam. Herr Ferso, who boasts the proud title of "master carpenter to the imperial court," celebrated his "iron" wedding, which stands, in Germany for the 70th anniversary of that event. The old graybeard, who is a favorite at court, is 93 years of age and his wife 86. Emperor William made the couple a present of two finely decorated vases from the royal porcelain factory. The Crown Prince sent a diamond pin, and Prince Eitel Frederich appeared in person to offer his congratulations. Prince Hohenlohe conferred the order of his house upon the "iron" bridegroom, and the garrison commander at Potsdam sent two magnificent oil paintings framed in oak. So, with all these distinctions showered upon them, it is safe to assume that no prouder or happier couple lives in Potsdam today than Herr and Frau Ferso.

NOT SLEEPING WELL.

Without sleep there can be no bodily or mental vigor, consequently sleeplessness is a dangerous condition. Nothing so surely restores sleep as Ferrozone; it's harmless—just a nourishing, strengthening tonic. Ferrozone vitalizes every part of the body, makes the nerves hardy, completely rebuilds the system. The cause of sleeplessness is removed—health is restored—you can work, eat, sleep—feel like new after using Ferrozone. Don't put off—Ferrozone costs 50c. per box at all dealers; get it today.

MAD KING NEAR DEATH.

Unfortunate Otto of Bavaria Again at Death's Door.

Berlin, June 13.—A despatch from Munich says that serious illness has again taken hold upon mad King Otto of Bavaria. By a peculiar coincidence today happens to be the twentieth anniversary of King Otto's ascension to the throne. Several years before he succeeded his mad brother, King Ludwig II, Otto was afflicted with a most dangerous form of mental trouble, and for twenty years he has been hopelessly insane, the country being under the rule of a regency. Ludwig II was found drowned in Starbergen Lake, on the royal estates. He had committed suicide. Ludwig's form of insanity was an exaggerated passion for art. Otto's passion is to kill. For twenty years his guards have stood in dread of their lives while on duty watching over their insane ruler. He is a man of gigantic stature, with unkempt beard and wild eyes. His pastime was shooting at pheasants which chanced to run within range of his window. It is said that he would sit at a window all through the day waiting for a chance to "pot" a pheasant.

STEAMSHIP ARRIVALS.

New York, June 13.—Prinz Irene, Genoa and Naples; Kaiser Wilhelm II, Berlin Victoria, Genoa and Naples; Florida, Genoa and Naples.

Naples, June 11.—Pannonia, New York.

Bristol, June 13.—Montcalm, Montreal.

London, June 13.—Anglecian, Boston.

Liverpool, June 13.—Haverford, Philadelphia.

Queenstown, June 13.—Baltic, New York.

Wilmington, Del., June 13.—A three masted schooner believed to be the E. A. Sadean, (British), 268 tons, Capt. Sabean, bound from Norfolk to this port with cargo of coal, was sunk early this morning, about five miles off Cape Fear bar. There are no tidings of the crew.

Cape Race, Nfld., June 13.—The steamer Victorian, from Liverpool for Montreal, was in wireless communication with the station here when 100 miles east at 10 p. m. last night.

GENEROUS HELP FOR PROTESTANT ORPHANS

Successful Pound Party Held at Institution Yesterday Afternoon.

A very successful Pound Party was held yesterday on behalf of the children at the Protestant Orphans Home. Many generous patrons of the home were there as the following list testifies:

Mrs. Geo. Thompson, Niagara street, sack flour; Mrs. McMicking, sack sugar; Col. Hall, 4 lbs. creamery butter; Mr. Mara, 5 lbs. tea; Mr. A. Jack, 2 sides bacon, 12 lbs. currants, 8 tins tomatoes; Bijou, James Bay, tapioca; Mrs. W. R. Higgins, 12 tins tomatoes; Saunders Grocery Co., 5 lbs. tea; Mrs. F. Landsberg, box fancy biscuit, sack sugar, 1 lb. tea; Mrs. J. E. McMillan, sack flour; Mrs. G. A. McTavish, vegetables; Mrs. Coxen, sack flour; Capt. Newby, sack sugar, 2 tins soda crackers; Mrs. W. B. Hall, 10 lbs. lard; Mrs. Chas. Kent, $1 sugar; Mrs. E. B. Marvin, sack flour; Mrs. Aubin, 2 cakes, sack sugar; Rev. and Mrs. Leslie Clay, sack flour; Mrs. J. York, sack flour; Mrs. Lowen, sack flour; Mrs. S. A. Spencer, 2 sacks flour; Miss H. B. Arrouson, $1 sugar; Mrs. Wm. Willson, large box Boston pilot biscuits; Mrs. H. A. McDonald, sack sugar; A Friend, sack flour, 2 boxes biscuit, rolled oats; A Friend, sack flour, sack rolled oats; Mrs. W. H. Bone, sack flour; Mrs. N. Shakespeare, sack flour; Mrs. Chris Spencer, 8 pairs pants; Mrs. B. Gonnason, sack flour, 10 lbs. oatmeal; Mrs. Offerhouse, Mt. Tolmie, 3 sacks cornmeal; Mrs. Shaw, box candy; Mrs. Machin, sack flour; Mrs. Shotbolt, sack flour; Hon. J. S. Helmcken, $5; Mrs. W. E. Oliver, Oak Bay, $5; Mrs. Scowcroft, raisins and currants; the Misses Scowcroft, tea; Mrs. Truran, serge and clothing; Mrs. J. L. Leigh, raisins; Dr. Ernest Hall, sugar and sack flour; Mrs. Toller, oatmeal; Mrs. Clockson, Bristol, cocoa; W. F. P., tea and sack flour; Mrs. J. T. Macdonald, Oak Bay, sack flour; Mrs. J. A. Sayward, sack sugar; Mrs. G. Stoddard, rolled oats; Miss Lucas, flowers; Miss Jackson, flowers; Otto, $1; Mrs. Harrold, fresh eggs; Mrs. Sears, coffee; Miss Jaunita Sears, tea; Jack Speck, fresh eggs; A Friend, tin lard; A Friend, tea and devilled ham; Mrs. Kosche, sack flour; Dr. and Mrs. Milne, sack flour and soda biscuits; Mrs. M. Stevenson, sugar; Mrs. W. G. Stevens, sugar; Mrs. Gould, rolled wheat and oats; Mrs. G. F. Anderson, nemo; Helma Hood, toys; Anna Anderson, 50c.; Mrs. John Weiler, 4 lbs. butter; Mrs. Longfield, tea; Miss E. Jones, box crackers; Miss C. Jones, 10 lbs. rolled wheat; Mrs. Glover, strawberries; Mrs. Olivier, wheat flakes; Mrs. Ure, 2 sacks potatoes; Mrs. Astle, 6 lbs. butter; Master and Miss Astle, cake; Mrs. Manton, soap; Mrs. Frewing, Christie's sodas and 50c.; Mrs. A. S. Carter, sugar; Ainslie James Helmcken, 10c.; Mrs. W. A. Jones, sack potatoes; Mrs. Clapham, £1; Mr. Charles Hayward, £1; Mrs. J. D. Helmcken, $5; Mr. E. B. Jones, sack flour; Miss I. Wilson, soda crackers; Two Little Friends, syrup and crackers; Mrs. H. A. S. Morley, raisins and currants; Mrs. Barnett, marmalade; Mrs. Pike, $1 and canned salmon; Mr. H. A. S. Morley, $1; Mrs. Campbell, cake; Mrs. W. Walker, cake; Mrs. McCulloch, cake; Mrs. Berridge, cakes; Mrs. McTavish, cakes; Mrs. W. Higgins, cakes; Windsor Grocery Co., sack flour, sack potatoes and rolled oats; Mrs. Munsie, sack flour; Mrs. E. Crow-Baker, cornmeal and tin maple syrup; Mrs. E. B. McKay, tapioca; Mrs. W. Atkins, sack flour; Mrs. C. W. Topp, raisins and currants; Mrs. Lee, sack flour; Mrs. Le Page, sack sugar; Mrs. F. Norris, sack flour; Ethel Bennet, tin corn; Helen Laundy, cocoa and raisins; Mr. Carter, Rock Bay, sack flour; Johns Bros., 4 sacks flour; Mrs. Dailey, sugar; Mrs. Lucas, sugar and rolled oats; Mrs. Bishop, sugar; Mrs. Harris, Jam and rolled oats; Mrs. Colby, tea and cornstarch; Mrs. A. Harrison, cakes; Mrs. Lipett, soda crackers; Mrs. Huckel, 1 doz. peas and sodas; Friend, per Johns Bros., rolled oats and tea; Naomi Plows, 4 lb. tea; Edith Webb, rolled oats; Florence Flett, 1 lb. butter; Mrs. Andrews, sack flour; Mrs. Sacho, butter; Freddie Sacho, candy; Mrs. Deaville, 3 lbs. tea; Mrs. Elsworth, eggs; Mrs. Berridge, roast meat; Etheldred McElhinny, jam; Miss Chase Going, jam; Violet Moresby, candies; Mrs. Wylde, 2 boxes crackers; Miss Victoria Wylde, raisins and jellies; Mrs. Donald McCrae, $1; Mrs. J. Weir, 50c.; Mrs. Van Tassel, eggs, cherries and cake; Mrs. Leddingham, raisins, jam, cornstarch and tomato ketchup; Mrs. W. McNeil, tea; Mrs. Elkington, wheat flakes; Cyril Elkington, candies; A Friend, sugar; Mr. J. B. Lovell, $1; Miss Lovell, $1; Mrs. J. McGregor, $1; Miss Clare McGregor, $1; Mary Holmes, toys and candy; Mrs. A. Holmes, cake; Hon. R. McBride, sack flour; Miss Foot, butter; Rossie McKenzie, $1; Mrs. D. Miller, tea; Dr. and Mrs. Carter, sack flour; Mrs. Bickford, box tea, cornstarch and cocoa; Mr. and Mrs. H. D. Helmcken, sack flour; Mrs. Rogerson, sack sugar; Mrs. A. C. Arnold, sack flour; Mrs. F. Barnard, sack flour; Jessie Pauff, cornstarch; Mrs. J. F. Dixon, jam and coffee; Minnie Bains, strawberries; Mrs. Craft, tin syrup; Miss Craft, graham wafers; Mrs. Lugrin, sack flour; Mrs. H. D. Wilson, sack flour; Mr. and Mrs. George Berridge, sack flour and sack sugar; Mr. and Mrs. Borthwick, sack sugar; Mrs. Bishop, cake; Mrs. Steward Robinson, 1 sack of rolled oats; Mrs. D. E. Campbell, 1 sack flour; Mrs. Kingham, sack flour; Mrs. Erb, assorted cakes; Mrs. Wm. Grant, $10; Miss Smith, $2.50; Annie Dakers, cornstarch; J. Cousins, raisins; Hasel Wood, jam; Mrs. Dixie Rose, sack flour; Mrs. Harry Maynard, sack flour and candies; Mrs. Halliday, raisins; Jennie McKenzie, 2 lbs. oatmeal; Ella McKenzie, 2 packets cornstarch; Mrs. G. Richardson, butter; Mrs. Dillabough, currants and raisins; Mrs. H. E. Prior, rolled oats; Mrs. Durick, cocoa; Dorothy, Fred and Madge, candy; Mrs. Bowen, tea and fancy biscuits; Mrs. Goodacre, cotton for pinafores; Mrs. (Capt.) Rudland, gallon syrup, peel, currants and raisins; Carrie Sanderson, sugar; Lilly Sanderson, rice; Winnie Procter, bread; Ethel Sutherland, tea; Rosamond, Francis, Herbert and Edmund Monday, 4 lbs. buns; Mrs. M. King, stockings and shirts; Miss McSwane, candies; Mrs. Cameron, starch; Mrs. Hawthorne, starch; Mrs. C. F. Todd, $5; Mrs. F. H. P. Rogers, marmalade; Gladys Creighton, ginger snaps; Mrs. J. W. Creighton, tea; Freddie Goodwin, candies; Philip Goodwin, biscuits; Mrs. C. A. Goodwin, butter, tea, candies; Miss Anderson, curry and rice; Mrs. Andrews, eggs; Mrs. Hooper, sack flour; Mrs. J. Jones, sack flour; Mildred Gibson, whole wheat flour; Addie Gibson, butter; Phyllis Gibson, cornstarch; Mrs. Geo. Wynne, currants and rolled oats; Misses McCulloch, currants and raisins; Mrs. McCulloch, 10 tins canned vegetables; Laddie Watkiss, box candy; Helen Goward, jam and jelly; Mrs. J. H. Emery, 1 tin syrup; Mrs. D. Spragge, rolled oats and rolled wheat; Mrs. Gowan, $1.50; Mrs. James Lory, 5 jars jam; Fred Carne, 1 case peas; Mrs. W. H. Dempster, sack flour; Mrs. R. H. Brown, sack flour; Mrs. Carne, Angel hope; Mrs. Jenkins, sack flour; Mrs. Pither, 2 sacks flour; Mrs. J. M. Langley, sack flour; Mrs. (Capt.) W. Hughes, sack flour; Flora Emmerson, butter; Mrs. W. Templeman, $5; Mrs. W. McCarter, $1.50 and tea; Mrs. Bond, butter; Mrs. Dinsdale, sack rolled oats; Inez Connason, 1 lb. raisins; Mrs. Savory, mincemeat; Carl Gonnason, 2 gallons jam; Mrs. Denny, sack flour; Mr. and Mrs. Thornton Fell, cakes and sack flour; Miss Goodall, clothing; Mrs. Templeman, 1 box of choice biscuits and rolled oats; Mrs. M. E. McTavish, hind quarter lamb; Mrs. R. T. Elliot, sack flour and sugar; Mrs. D. R. Ker, rolled oats; Mrs. and Miss Savory, 5 gallons plum jam; Mr. Fawcett, 1 lb. cough candy and baking powder; Mr. and Mrs. J. A. Douglas, 2 sacks potatoes and flowers; Bishop Cridge, breakfast food and cream soda crackers; Miss Cridge, cocoa; Mr. and Mrs. A. J. Morley and Miss Goodall, pepper, baking soda, cream tartar and 3 dozen tins assorted spices and large tin of cocoa; R. Porter & Sons, large roast of beef; Mrs. J. B. Lovell, 2 sacks rolled oats, 1 sack flour; Rev. E. G. Miller, prunes; Watson & Jones, 5 lbs. tea; A Friend, strawberries; Mrs. Dier, sr., sugar; Mrs. Simmonds, 2 tins syrup; Rev. Le Roy Dakin, rolled oats; His Worship Mayor Morley, $5; Edythe McElhinny, jam; North Hewlings, tea; A Friend, tea; Mrs. M. A. Vigor, sack flour; Ladies of the Maccabees, Victoria Hive, No. 1, assorted groceries and clothing.

P. J. Riddell for school trustee.

Is Disease a Crime?

Not very long ago, a popular magazine published an editorial article in which the writer asserted, in substance, that all disease should be regarded as criminal. Certain it is, that much of the sickness and suffering of mankind is due to the violation of certain of Nature's laws. But to say that all sickness should be regarded as criminal, must appeal to every reasonable individual as radically wrong.

It would be harsh, unsympathetic, cruel, yes criminal, to condemn the poor, weak, over-worked housewife who sinks under the heavy load of household cares and burdens, and suffers from weaknesses, various displacements of pelvic organs and other derangements peculiar to her sex.

Frequent bearing of children, with its exacting demands upon the system, coupled with the care, worry and labor of rearing a large family, is often the cause of weaknesses, derangements and debility which are aggravated by the many household cares, and the hard, and never-ending work which the mother is called upon to perform. Dr. Pierce, the maker of that world-famed remedy for woman's peculiar weaknesses and ills—Dr. Pierce's Favorite Prescription—says that one of the greatest obstacles to the cure of this class of maladies is the fact that the poor, over-worked housewife can not get the needed rest from her many household cares and labor to enable her to secure from the use of his "Prescription" its full benefits. It is a matter of frequent experience, he says, in his extensive practice in these cases, to meet with those in which his treatment fails by reason of the patient's inability to abstain from hard work long enough to be cured. With those suffering from prolapsus, anteversion and retroversion of the uterus or other displacement of the womanly organs, it is very necessary that, in addition to taking his "Favorite Prescription" they abstain from being very much, or for long periods, on their feet. All heavy lifting or straining of any kind should also be avoided. As much out-door air as possible, with moderate, light exercise is also very important. Let the patient observe these rules and the "Favorite Prescription" will do the rest.

Dr. Pierce's Medical Adviser is sent *free* on receipt of stamps to pay expense of mailing only. Send to Dr. R. V. Pierce, Buffalo, N. Y., 31 one-cent stamps for paper-covered, or 50 stamps for cloth-bound.

If sick consult the Doctor, free of charge by letter. All such communications are held sacredly confidential.

Dr. Pierce's Pleasant Pellets invigorate and regulate stomach, liver and bowels.

CHRISTIAN SCIENCE.

Last Meeting of Conference in Boston Largely Attended.

Boston, June 13.—The last meetings of the Christian Scientist conference were held today. More than five thousand devotees of the society founded by Mary Baker Eddy crowded into the auditorium of the new Christian Science temple and simultaneous meetings were held in nine other halls. More than 15,000 people participated in tonight's meetings and at all of them scores of persons gave testimony of benefits received from Christian Science.

DUPONT ELECTED.

The Delaware House in Joint Session Selects State Senator.

Dover Del., June 13.—Henry A. Dupont, Republican, was today elected United States senator by the Delaware legislature in joint session.

AUTOMOBILE COMPETITION.

Dr. Stoess Wins First Prize in the Herkermer Races.

Munich, Bavaria, June 13.—It was officially announced today that Dr. Rudolph Stoess of Zwickau, the last starter in the Herkermer automobile competition was the winner of the first prize Neither Percy P. Pierce of Buffalo, the only American competitor nor Prince Henry of Prussia were among the first ten.

DEGREES FOR ITALY'S KING.

University of Pennsylvania Confers Honor on Victor Emmanuel.

Philadelphia, Pa., June 13.—The one-hundred and fiftieth annual commencement of the university of Pennsylvania was held today and the degree of doctor of laws was conferred upon King Victor Emmanuel of Italy. There was no representative of the King present to accept the degree in his behalf, President Harris said he had received a cablegram from the King today in which he said that he would accept the honor.

Commencement at De Paul

Greencastle, Ind., June 13.—The sixty-seventh annual commencement exercises of De Pauw university were held in the university auditorium today. The address was made by the Rev. William A. Quayle, D. D. of Chicago.

Commencement at Syracuse

Syracuse, N. Y., June 13.—Many notables were present at today's commencement exercises of Syracuse university. Secretary of the Treasury Leslie M. Shaw addressed the graduating class and the diplomas were delivered by Chancellor James R. Day.

FUTURE LOOKS OMINOUS.

Disaffection in Army Prevents Russia Coping With Disorders.

St. Petersburg, June 13.—Ominous of the government's ability to cope with the prospective agrarian disorders in sight is the news which came from Poltava that the government daily is in receipt of requests for troops for the protection of estates from the peasantry The government will be unable to comply with these requests, because the local troops, one regiment of which mutinied on Sunday, are so infected by the revolutionary propoganda that detachments sent to the village immediately Fraternised with the peasants. The governor therefore urges the St. Petersburg authorities to send fresh troops, the conditions in Poltava with regard to the army probably are widespread. Indeed the army is a frail reed for the government to plan on if it rejects parliament's agrarian scheme. The general staff objects, moreover to furnishing further troops for police duty and has refused requests for guards for government liquor shops, which are increasingly subject to attacks. An industrial tempest seems to be on the point of breaking at Moscow whence it may again spread over the empire. A final conference between the employees and printers whose strike produced the general strike of last October is being held tonight.

PATERSON'S SPECIAL in BARE-FOOT SANDALS

We have just received a shipment of these goods DIRECT from ENGLAND. We bought this line of SANDALS before the advance in leather, and are giving our customers SANDALS at the old PRICE.

Children's English Bare-Foot Sandals, sizes 4 to 6......................$ .85
Children's English Bare-Foot Sandals, sizes 7 to 10...................... 1.00
Girl's English Bare-Foot Sandals, sizes 11 to 1.......................... 1.25

TWO STORES:

SHOE EMPORIUM Cor. Govt & Johnson Sts

CITY SHOE STORE 70 Government Street

Births, Marriages, Deaths

MARRIED

FOX-FAWDON—On the 12th instant, at the Cathedral, Victoria, B. C., by the Rev. Canon Beanlands, Frank Fox, engineer of S.S. Kootenay, Arrowhead, to Jean, daughter of the late Robert Fawdon, Esq., of Whittingham, Northumberland, England.

DIED

AUSTEN—In this city, on the 13th inst., John J. Austen, a native of London, England; aged 69 years.

Due notice of funeral will be given.

CAPTAIN RESCUED.

Tampa, Florida, June 13.—The schooner Thomas S. Dennison, Captain Wade, arrived at Port Tampa today, having on board A Whinney, master and sole survivor of the crew of the three masted schooner Emma L. Cottingham, of New Bedford, Mass., which sank last Sunday 185 miles west southwest of Egmont Key, Florida. Six men composing the rest of the crew of the Cottingham were lost.

PERSONAL.

Lady Bourinot, widow of the late Sir John Bourinot, is at Roccabella. She is here visiting her son, Sidney, who is at Corrig college with Mr. Church.

Hon. C. E. Pooley and D. H. McDowall have left for New York via the Northern Pacific.

Miss Edith Richardson has left for London, Ontario, travelling via the Northern Pacific line.

R. M. Palmer left on a business trip to the Okanagan valley. He will be away for about a fortnight.

R. A. Bainbridge, J. S. Choate and Miss G. Spaulding of Vancouver are staying at the Balmoral.

Mrs. Colin McArthur and her niece, Miss Williamson, of Montreal, arrived on the Princess Victoria from Seattle on Monday and spent the day in the city with friends, they are returning home after a seven months' trip around the world, having sailed from Yokohama to San Francisco in the Coptic. They will go leisurely home over the C. P. R.

Mrs. A. F. McMillan, wife of the well known Vancouver jeweler, accompanied by her mother, Mrs. Town, are at the Dominion en route to Shawnigan on a few week's holiday.

G. B. Taylor, city clerk of Greenwood, is at the Dominion, attending the grand lodge sessions of the I. O. O. F.

Max Leiser, of Pither & Leiser, has left for his annual business trip to Dawson and the Yukon creeks. Mrs. Leiser accompanies him.

F. E. Simpson, district deputy and master of the Odd Fellows' lodge, together with forty-five delegates, who are attending the grand lodge of the I. O. O. F., are making their headquarters at the Dominion. Mr. Simpson represents Cranbrook.

R. Chambers of Alert Bay and Dr. R. Pollard of Vancouver are registered at the Dominion.

Mr. and Mrs. Glasscock are staying a few days at the Dominion, being in the city on a holiday. Mr. Glasscock is chief officer of the Ramona, a boat sailing between Vancouver and Seattle.

John Montgomery, the Dominion lighthouse superintending engineer, who arrived fro mthe North on the Amur, is registered at the Dominion.

Among those registered at the Dominion are Parker Williams, M. P. P., and William Manson, M. P. P.

R. D. McKenzie and wife of Vancouver, are spending a few days' holiday in the city, and are registered at the Dominion. Mr. McKenzie is manager of the Alberta hotel in Vancouver.

D. E. Mackenzie, one of the Royal City's popular business men, and grand master of the Odd Fellows of British Columbia, is in the city attending the grand lodge meeting. He is the guest of his sister, Mrs. (Sergt.) R. H. Walker, Douglas street.

Mrs. Melhuish, accompanied by her daughter, Miss Melhuish, are down from Vancouver on a fortnight's holiday. They are at the Balmoral.

ARRIVALS AT LOCAL HOTELS.

The Driard

Mr. and Mrs. J. C. Cohen, Capt. Berger, A. R. Cunha and wife, J. Sells, Miss Lohua, Royal Hawaiian band; Frank Taylor, Seattle; Jone G. Godfrey, Seattle; Mrs. W. Whittesley, Mrs. A. C. Walker, Rochester, N. Y.; R. V. Boxer, Montreal; F. Carter-Cotton, Vancouver; Louis Jacobs, New York; G. H. Miller, A. H. Wallbridge, Vancouver; Mr. and Mrs. Marsh and child, Regina; M. B. Small and wife, Portage la Prairie; R. E. McMillan, Toronto; H. R. Smith and wife, H. J. Lipscombe, Toronto; Alex. McIntyre, Kamloops; J. Sheasgreen, Thos. Wyndham, Vancouver; J. H. Labelle, Montreal; S. F. Mackenzie, W. G. O'Loughl'n, W. Sonne, Vancouver.

The Victoria

J. Finn, Seattle; G. A. Stone, Tacoma; M. M. A. Wilson, D. B. McCalbin, Everett; H. W. Kennedy, Nanaimo; J. Cathcart and wife, Chemainus; J. W. Massey and wife, H. A. Harrison, Vancouver; W. Sterling, New Westminster; Mrs. J. H. Harold and daughter, Oakland; W. D. Byers, J. E. Lucas, Vancouver.

The King Edward

W. H. Dockill, Tacoma; G. M. Taylor, Crofton; J. H. Levy, Seattle; B. G. Bowman and wife, Seattle; W. J. McBride, Toronto; L. J. McDonald, wife and child, Regina; James McGown, J. S. Rear, G. Kendall, R. Stewart, wife and child, Geo. B. Johnston, W. B. Johnston, Miss E. Johnston, Miss M. Dalglish, H. Watkins, G. S. Gaymur, C. W. Watts, Vancouver.

The Dominion

Mrs. L. M. Taggart, Vancouver; E. Glasscock and wife, Seattle; J. Ripstein, Winnipeg; F. P. Smith, Mayne; Mrs. Clegg, R. J. Clegg, Seattle; J. W. Kelly, Duncan; J. Montgomery, Ottawa; Capt. A. A. Sears and wife, Sidney; A. D. Evans, Duncan; R. Robertson, J. Daniels, Nanaimo; O. Gustafson, Chemainus; Wm. Manson, Nanaimo; M. J. Hangen, Clayoquot; Mrs. G. Yarrow, Mrs. L. Blundell, Nanaimo; L. B. Joseph, Vancouver; F. P. McKenzie, S. Wright and wife, Ladner; P. Williams, North Oyster; B. P. Cluad, Vancouver; H. Campbell, Flemings, Sask.; Mr. Craig, Toronto; Mr. and Mrs. Gourier, Dewdney; R. D. McKenzie and wife, Vancouver; T. J. Upchurch and wife, Blue Mond, Ill.; D. Bowman, J. Caiffo, Vancouver; R. Chambers, Alert Bay; A. McKenzie, Moscow, Idaho.

Quality Never Sacrificed

In order to give Quantity. Patronize us once and you will constantly.

CARNE'S 5 O'CLOCK TEA, in packets, per lb ....40c. and 50c.
CARNE'S BLENDED COFFEE—Try it—per lb. .... 40c.
CHASE & SANBORN'S COFFEE, 1-lb. tins, per lb .... 40c.
CROWN COFFEE, 1-lb. tins, per lb. .... 40c.

Carne's Up-to-Date Cash Grocery

Corner Government and Fort Streets. 'Phone 586

A. WANIBE'S

JAPANESE FANCY GOODS

Just Arrived—Fancy Matting and Curios.

YOKOHAMA BAZAAR, - - - 152 GOVERNMENT STREET.
ORIENTAL BAZAAR, - - - - - - 90 DOUGLAS STREET.

GRANITE AND MARBLE WORKS

Monuments, Tablets, Granite Copings, etc., at lowest prices consistent with first class stock and workmanship.

A. STEWART

Cor. Yates and Blanchard Sts.

TO HOUSE MOVERS

TENDERS will be received for the purchase and removal of two (2) Frame Buildings, lately used as a Home for the Aged and Infirm, facing Fairfield Road. One of the buildings is in good condition and is capable of being removed. The party purchasing the above will be required to enter into a contract with the City for the entire removal from the premises, and also to give an approved bond of Five Hundred Dollars ($500) to secure the City against any damage to grave-stones or other property.

Tenders sealed and endorsed "TENDERS FOR HOUSE REMOVAL" will be received up to 4 p. m. on Monday, the 18th instant.

The highest or any tender not necessarily accepted.

WM. M. NORTHCOTT, Building Inspector.

City Hall, Victoria, B. C., June 7, 1906. je7

TAKE NOTICE that I, Matthew H. McCabe, intend to apply at the next regular sittings of the Licensing Court held in the City of Victoria, for a transfer of the retail Liquor License held by me to John W. Meldram, to sell spirituous and fermented liquors on the premises known as the Wilson Hotel.

Dated at Victoria, B. C., May 8, 1906.

M. H. McCABE.

Witness: W. C. Moresby. my9

Go. a ...—Study Your Type.

Semi-ready Physique "Type B Normal." One of the 525.

The splendid joy which follows work well done is what makes the Semi-ready tailoring store the home of sartorial enthusiasm.

$15 Suits
$20 Suits
$25 Suits

$10 cheaper and $10 better than the custom tailor knows how—$10 in all, when you count only the advantage of dollars.

SEMI-READY WARDROBE,

B. WILLIAMS & CO., Sole Agents

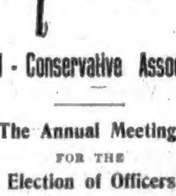

Liberal - Conservative Association

The Annual Meeting

FOR THE

Election of Officers

Will Be Held in

Institute Hall, View St., Friday June 15th, at 8 p. m.

Addresses will be delivered by members of the Government and other Leading Members of the Party.

All Liberal-Conservatives in the Victoria City Electoral District are invited to be present.

THOS. CASHMORE, Secretary.

A. E. McPHILLIPS, President.

MUNICIPAL NOTICE

Bye-Election of School Trustees.

PUBLIC NOTICE

is hereby given to the Electors of the Municipality of the City of Victoria, that I require the presence of the said Electors at Room 9 of the Public Market Building, Cormorant Street, in the aforesaid City, on Monday, the 11th day of June, 1906, from 12 (noon) to 2 p. m., for the purpose of electing a person as member of the Board of Trustees for Victoria School District, to fill the vacancy caused by the resignation of Robert Mowat.

Any person being a householder in the School District, and being a British Subject of the full age of twenty-one years, and otherwise qualified by the "Public Schools Act" to vote at an election of School Trustees in the said School District, is eligible to be elected or to serve as School Trustee.

The mode of nomination of Candidates shall be as follows:

The Candidates shall be nominated in writing, the writing shall be subscribed by two voters of the municipality as proposer and seconder, and shall be delivered to the Returning Officer at any time between the date of the notice and 2 p. m. of the day of the Nomination, and in event of poll being necessary such poll will be open on THURSDAY, the 14th day of June, 1906, in Room 9 of the Public Market Building, Cormorant Street, aforesaid, from 9 a. m. to 7 p. m., at which time and place each elector who is duly qualified to vote for Mayor, will be entitled to cast his vote for one (1) candidate for member of the Board of School Trustees, of which every person is hereby required to take notice and govern himself accordingly.

Given under my hand at Victoria, British Columbia, this 2nd day of June, 1906.

WM. W. NORTHCOTT, Returning Officer.

je2

CANCELLATION OF RESERVE.

NOTICE is hereby given that the reservation established covering the spit of land at the northwest end of Sallas Island has been cancelled.

NEIL F. MACKAY,

Deputy Commissioner of Lands & Works.

Lands and Works Department, Victoria, B. C., May 9, 1906. my17

TAKE NOTICE that I, William White, intend to apply at the next regular sittings of the Licensing Court to be held at the City of Victoria, for a transfer of the retail Liquor License now held by me for the premises known as the King's Head Saloon, in the City of Victoria, to Lorenzo Joseph Quagliotti.

May 8, 1906.

WILLIAM WHITE.

Witness: N. C. Moresby. my9

Cannot Praise Pe-ru-na Too Highly.

"I Hope My Letter Will Reach Other Sufferers."

Miss Susie M. Kingsworth, 466 Quebec street, London, Ontario, writes:

"I began using Peruna last January, when I had such a bad cold, and I could not get anything to help me. My nose and head were all stopped up so that I could hardly get my breath. I thought at times I would smother, especially at night.

"I have no trouble with that now. The noise in my head has all disappeared. I know Peruna will do just what you say it does. I cannot praise Peruna too highly, as it has done so much for me. I hope my letter will reach other sufferers."

A Severe Summer Cold.

Mrs. J. Colson, 851 Notre Dame St. Maisonneure, Montreal, Can., writes:

"I contracted a severe cold which affected my head and throat so I had to take to my bed and could not do my housework.

"I tried several remedies, but gradually grew worse.

"A friend called to see me one day and advised me to get a bottle of Peruna.

"I had no faith in it because I had tried so many others. But, she urged me and I procured a bottle. I felt better from the start.

"I have taken three bottles and am a new woman. I bless the day I started to take it and strongly advise all who suffer as I did to give Peruna a trial.

"There is nothing like Peruna for general debility or rundown system."

An Unsurpassed Tonic.

Mr. Edward N. Marks, 633 S. Front street, Columbus, Ohio, writes:

"I have used your Peruna, having been afflicted with a complication of troubles.

"I can recommend the medicine as a curative and indispensable remedy, also an unsurpassed tonic.

"I highly recommend it, as it has done me a great deal of good."

Cold Settled on Lungs.

Mr. Matthew O'Hare, 145 William street, Fall River, Mass., writes:

"About four years ago I consulted a physician to get relief from a cold which had stopped up my head and also settled on my lungs, resulting in catarrh and also throat difficulties.

"He gave me some medicine, but four months faithful use of the same did me no good. I then tried other doctors, but it was just the same.

"So I decided to try Peruna and after using two bottles my lungs began to heal, I did not cough nearly so much and slept better.

"In six months the cough, catarrh and throat difficulties were all cured. Seven bottles of Peruna cured me."

A SEVERE cold caught in the summer is sometimes more dangerous than winter colds.

The surface of the body when it is thoroughly heated and bathed in perspiration becomes suddenly chilled. The blood is driven to the lungs and other internal organs.

Suffocation or difficult breathing is the result. The heart is greatly depressed and the lungs are engorged in superfluous blood.

This is the condition that some colds frequently produce and is a very grave condition, if not dangerous. It is frequently called acute congestion of the lungs.

The case of Miss Kingsworth, as recited in the accompanying testimonial is almost a typical description of a severe summer cold.

Her happy experience with Peruna is precisely what thousands of others have realized. It is no wonder that such people feel that they cannot praise Peruna too highly.

After a remedy has brought them safely out of such a critical condition, the patient naturally feels like proclaiming the fact to the whole world.

A Deep-Seated Cold.

Mrs. Victoria Hunt, Thorold, Ontario, Can., writes: "About two years ago I contracted a severe cold which became deep-seated and finally grew so bad that I feared I would go into consumption. As a last resort I decided to try Peruna.

"I soon noticed an improvement in my condition and after taking less than three bottles I was feeling better than in many years."

FIRST SPELTER MADE IN CANADA

Was Turned Out by Frank Smelter a Few Days Ago.

A Frank, Alberta, correspondent, writing under date of June 9th says: Sunday last, June 3rd, will mark an important epoch in the history of the metalurgical affairs of the Dominion of Canada as on that day the first zinc ever manufactured in Canada was turned out by the smelter of the Canadian Metal company of this place. The preparations for beginning of operations at the smelter have been under way for two weeks but the works could not be said to be definitely in complete operation until Sunday when the running off of the metal actually commenced.

For two weeks the big stack on the hill has been belching forth a cloud of smoke and as a harbinger of increased industrial activity the sight has been interesting. That, however, only indicated that the warming up process was going on. Thursday last, the next steps in the preparation for an actual beginning were taken. The making of gas in the big gas producers commenced and the gas was turned through the furnaces. On the same day the first ore was introduced into the roasters and Sunday the treatment had reached the stage at which the ore, mixed with fine coal was introduced into the retorts. During the day the first run of spelter was made.

Works Manager Thomas Jones, who has had charge of the construction of the smelter from the inception, superintended the work throughout and Monday he exhibited the first slab of zinc with much pride. It was a beautiful specimen and was viewed with vast interest by the people of Frank, not only for the reason that it was the first zinc ever made in Canada but for the equally as important one that it afforded a practical demonstration that the smelter is a success, a circumstance pregnant with meaning to the industrial affairs of The Pass. The slab of metal was shipped by express Monday evening to Nelson to Edward Blondel, general manager of the Canadian Metal company, accompanied by a letter felicitating that official on the successful inauguration of the new Canadian industry of which he is the head.

As yet the whole of the smelter is not in operation as only the small furnace was blown in for the initial test. This having proven an unqualified success, the large furnaces will be blown in at once and by next week will be in operation. The whole of the first section of the smelter will then be in operation and there will be a run of spelter three times every twenty-four hours.

As soon as the first section is all in operation, the work of completing the roasters of the extension or second section will be carried forward and by the time they are completed it is expected the supply of ore will make necessary the immediate completion of the furnaces of the second section and the expectation is that the end of the year or early next season at the latest will see the immense plant in its entirety, a plant of a capacity of 3,000 retorts, in full operation.

It is impossible at this time to measure the full extent of the importance the industry thus inaugurated by the Canadian Metal company may become to Canada. It is probably safe to assume, however, that it will be the direct means of large mining development in the Kootenays and it will undoubtedly be of inestimable importance to the section of Alberta which has come to be known throughout the Dominion as The Pass.

FALLING HAIR STOPPED.

Baldness Cured by Destroying the Parasitic Germ That Causes It.

Baldness follows falling hair, falling hair follows dandruff, and dandruff is the result of a germ digging its way into the scalp to the root of the hair where it sapps the vitality of the hair. To destroy that germ is to prevent as well as cure dandruff, falling hair, and, lastly, baldness. There is only one preparation known to do that, Newbro's Herpicide, an entirely new, scientific discovery. Wherever it has been tried it has proven wonderfully successful. It can't be otherwise, because it utterly destroys the dandruff germ. "You destroy the cause, you remove the effect." Sold by leading druggists. Send 10c. in stamps for sample to The Herpicide Co., Detroit, Mich.

C. H. Bowes & Co., 98 Government St., Special Agents.

VIN ST. MICHEL

THE VERY BEST

INVALID WINE

SOLD BY ALL DRUGGISTS

R. P. RITHET & CO., LIMITED

PACIFIC COAST AGENTS

REVOLUTION BEGINS IN HERMIT KINGDOM

Tydeus Brought News That Insurgents Have Occupied City Defying Japanese.

REORGANIZATION OF JAPANESE ARMY

Drastic Changes Made in Military Arm --- Anti-Foreign Movement in China.

Steamer Tydeus of the Blue Funnel line which reached port yesterday from the Orient, brought news of an insurrection in Korea, commenced on May 25th when the walled city of Hongju was attacked and seized by Korean insurgents. Hongju, which is in Chun-Chyong province of southern Korea, was garrisoned by sixty Japanese gendarmes and police. The Japanese with rifles defended the wall and approaches, but being short of ammunition retired at night taking with them the post-office staff, officials and a number of villagers who were fugitives. The refugees reached Yesan and telegraphed to Seoul for assistance, a Japanese vessel being sent to their relief. Meanwhile 300 insurgents occupied Hongju and began a revolutionary propoganda which resulted in their force being greatly augmented and outbreaks occurred also at Andong and Ponghwa in Kyong-song province to the westward. The rebel ranks are filled with former Korean soldiers armed with Murata rifles, mostly fired with rebellion against recent Japanese seizures of land, etc., following the occupation of Korea. A force of Korean soldiers was despatched against Hongju, but retired after a demonstration before the walls, and a force of Japanese under Capt. Komori was despatched from Seoul. The insurgents prepared the city for defence and the Japanese assaults were repulsed with rifle fire from the walls. Capt. Kamori has sent for reinforcements, asking that some field pieces be sent, and was awaiting their arrival before further attacking. The insurgents were strongly entrenched and defied attack without artillery.

It was in the province where the insurrection has now commenced that the revolutionary movement began in 1882, being aimed, then, as now, against the Japanese and an attack was made on the Japanese legation at Seoul, several members being killed. The consul escaped with the survivors to Chemulpo and put to sea. The Japanese sent back the consul with an armed force and China sent 4000 troops to put down the rebellion. Two years later another rising took place, starting in Chun-Cryong-Do, being widespread in the southern provinces. The disturbances continued for nine years and after an increased flurry in 1894 brought on conditions which resulted in the Chino-Japanese war. The rupture arose over the question of China's suzerainty and the failure of China to withdraw her troops. After the war Korea became an independent nation, and so remained until Japan recently, practically took possession of the country following the close of the Russo-Japanese war. The dissatisfaction that is keenly felt throughout Korea at the action of Japan in practically seizing the country—Koreans thought Japan would secure their independence—has resulted in this present insurrection, which will probably be put down without great difficulty as Japan has in all two divisions of troops in Korea.

Army Reorganization

Advices were received by the steamer Tydeus that a drastic reorganization of the Japanese army is about to take place resultant from lessons learned during the recent war. The change will be made when the two-year term of service with the colors commences in December. The number of divisions will be increased to 20 and the Guards 21 in effect, where as there are but 13 now. The most remarkable change is in the cavalry arm, which will be increased to eight divisions a sixteen fold increase. The whole force at present consists of a brigade or half a division. A force of heavy field artillery will be organized. This is a force which has hitherto had no existence with the Japanese army, the field artillery being armed with light weapons. The force will be known as the seige artillery corps and will be equipped with 300 heavy guns. The force of engineers will be trebled, as will the land transport corps. Twenty-one regiments of horse artillery will be organized one being attached to each division, and baloon corps, telegraph and telephone battalions will be added to each division. In addition it is proposed to increase the rounds of ammunition allowed to field artillery and to improve the infantry rifle, giving it a larger calibre. The garrisons in Korea and Manchuria will be strengthened, but that in Formosa reduced one-half. The time for carrying out the extensive changes will be divided into two or three periods, but the organization of heavy artillery, horse artillery and baloon corps will begin at once.

In Manchuria

News was received from Japan that a conflict had arisen between the civil and military authorities with regard to the opening of Manchuria, the military being opposed to the opening of the Chinese provinces. A commission consisting of Admiral Ito, Field Marshal Nodzu and Admiral Inoure, will leave shortly on a tour of inspection of Manchuria to be followed later by other commissions, the next to consist of Admiral Togo and General Nogi. The Japanese papers commenting on the appointments of the commissions say the Manchurian question is still unsettled and they depreciate the dispute between the civil and military authorities.

Anti-Foreign Movement

A telegram from North Chinchou near the Manchurian border, says the district magistrate has raided the headquarters of a revolutionary society and arrested a Japanese, who was organizing an anti-foreign revolution. The Asahi's Peking correspondent telegraphs that fears are entertained of an anti-foreign rising in that vicinity similar to the Boxer outbreak. He says a state of affairs, including posting of inflammatory placards, has arisen closely resembling that which existed in 1899 and many arrests are being made. The Peking Times also calls attention to the conditions. This paper says "those here six years ago will recognize the old anti-foreign tactics."

Wu Ting Fang, fromerly Chinese minister to the United States left Peking on May 23rd and will take up his residence at Shanghai having retired because of his failure to secure hearing for his suggested reforms.

REDFORD MAY RECOVER.

Victim of Hunting Accident at Alberni is Progressing Favorably.

Nanaimo, B.C., June 13.—(Special)—Word received from Alberni this afternoon states that there is now strong hopes for the recovery of James Redford who was accidentally shot yesterday Dr. Hogle performed a critical operation last night through which Redford rallied and is very much improved today so much in fact that Dr. Hogle was able to leave him and return to Nanaimo.

M. Manson, the well-known wharfinger at Union bay had an exciting experience. In company with his family he left in a launch to visit a nearby island. The propeller dropped off and the party had to make shore the best they could.

Capt. Yates and son have made a record trip from Victoria. They arrived here this morning having made the trip in eight hours in a 5-h.p. 25 foot launch. The launch is a new one purchased by the Captain while in Victoria. It is one of the finest ever seen in the city.

Beware of Ointments for Catarrh That Contain Mercury.

as mercury will surely destroy the sense of smell and completely derange the whole system when entering it through the mucous surfaces. Such articles should never be used except on prescriptions from reputable physicians, as the damage they will do is ten fold to the good you can possibly derive from them. Hall's Catarrh Cure, manufactured by F. J. Cheney & Co., Toledo, O., contains no mercury, and is taken internally, acting directly upon the blood and mucous surfaces of the system. In buying Hall's Catarrh Cure be sure you get the genuine. It is taken internally and made in Toledo, Ohio, by F. J. Cheney & Co. Testimonials free.

Sold by Druggists. Price 75c. per bottle.

Take Hall's Family Pills for constipation.

STRINGENT REGULATIONS FOR MEAT PACKERS

Heavy Fines and Imprisonment to Be Imposed by Penal Clauses.

Washington, June 13.—A meat inspection provision was completed by the house committee on agriculture tonight and will be presented to the House for action probably tomorrow, which it is declared by the committee will insure that American meats and meat products are healthful, clean and in every respect wholesome and fit for food. The important feature of the statute is that it places the cost of the inspection on the government and makes an annual appropriation of $3,000,000 to pay the expenses. It requires a rigid post-mortem and ante-mortem inspection of all animals killed for food. It requires a government label as a passport for all meat and meat products which enter interstate commerce, and, in addition to this label, a certificate of purity to the carrier and to the secretary of agriculture for all such products which enter foreign commerce. To secure this label the product must be handled in accordance with sanitary regulations to be prescribed by the secretary of agriculture, who is authorized to employ, without regard to the civil service law for the first year, an adequate corps of efficient inspectors to supervise the enforcement of his regulations. It prohibits the use of preservatives of chemicals injurious to health in the preparation of meat foods, and leaves the matter of determining this question to the secretary of agriculture. The label on the product is to indicate the ingredients, but the date of manufacture is not required to be state.

The Sanitary Requirements

which the secretary is to prescribe and enforce must ensure complete sanitation as to all buildings, whether slaughter houses or canning establishments. There are many penalty clauses attaching to violations to all these provisions.

The common carrier is subject to a heavy penalty if he accepts for transportation any goods not bearing the government label; or, in case of foreign shipments, in addition to the label, not accompanied by the required certificate. The packers are subject to a heavy penalty for false labelling as to contents of packages. Trade names are to be allowed in some cases in the discretion of the secretary, but in all cases the contents of the package must be stated. The violation of any of the regulations is made a misdemeanor, punishable by a fine not to exceed $10,000 or imprisonment not to exceed two years. There is also a special penalty against the bribery of inspectors, being imprisonment from one to three years and a fine of from $1000 to $10,000 for offering a bribe, and the same punishment for the acceptance of a bribe on the part of the inspectors. Farmers and small butchers are excepted from the operation of the regulations.

$100,000,000.00 Savings Stolen Yearly

from comparatively small wage-earners by the Bucket-Shop Sharks—most insidious and hypocritical of confidence-men.

The sharks keep one-third of this booty; the rest they divide with the newspapers, legitimate brokers of standing, telegraph and telephone companies, who unconsciously or consciously lend their aid to this cowardly swindle.

Read Teague's astonishing series of fact-stories beginning in Everybody's for June.

Everybody's Magazine

15 cents a copy $1.50 a year

WARM WORDS AT LICENSE BOARD

(Continued from Page One.)

sion were represented by counsel, while Mrs. Thiele was not. With due deference to the ruling of the magistrate, if Mrs. Thiele had been represented by counsel a difference phase would have been shown. The evidence adduced showed foul language had been used in the hotel upstairs, which had nothing to do with the saloon. This was conducted by Mrs. Thiele's husband, although the license was in her name. Mr. Moresby held that the place had been run by them for 11 years and no complaint was made, and if the evidence of that case adduced the fact that the place was a house of assignation that was a matter for investigation by the police. He held that any untoward action in the hotel must take place with the guilty knowledge of the saloon licensee to render them responsible, and he held that saloon and hotel were places distinct.

The mayor said that Mrs. Thiele was responsible for what took place in the hotel, and the evidence given by herself showed that she was an unfit person to conduct the premises.

Mr. Wilson, proprietor of the building said the saloon had existed for 45 years, before the building in fact and the license was a saloon license, not for a hotel.

The mayor pointed out that the license was granted to the London hotel, which was run by Mrs. Thiele.

Mr. Moresby, and also Mr. Wilson, asked that a temporary permit pending a transfer be given Mr. Thiele, husband of the licensee who was now running the saloon.

The mayor said he thought it useless to waste further time of the court as the commissioners had decided to suspend the license for six weeks and in the meantime investigation would be made to see whether the license would be renewed.

Mr. Wilson argued that the building and the owner should not be punished for the acts of the tenants, and asked that a temporary permit be given so that he could get a suitable tenant. He held that Mr. Thiele's management of the place was creditable and asked that a temporary permit be given him.

The mayor said that Mr. Wilson as proprietor looked at the matter from a different view-point. If a landlord had premises rented to tenants who did not comply with the law he had to suffer therefore. The license would be suspended for six weeks.

Mr. Moresby—Will your honor give Mr. Thiele a temporary permit to run the place for six weeks.

The mayor—The license is taken from Mrs. Thiele. It stands in suspension for six weeks.

Mr. Moresby—You have no power to cancel the license.

The mayor—The board can either suspend or revoke the license.

Mr. Moresby—For my own information, Mr. Mayor, can you tell me upon what ground.

The mayor—Mr. Moresby, you will make your case worse if you continue it, for we could revoke it absolutely.

Mr. Moresby, reading from the act—The act says that licenses can only be suspended or revoked because of any criminal action or—

The mayor—Isn't it a criminal action to keep a house of assignation?

Mr. Moresby—I'm not prepared to answer.

The mayor—The act gives us power to revoke or suspend licenses. If you prefer we can revoke the license.

Mr. Moresby—Is that a threat?

The mayor—It's a statement; you can take it as you like. If you prefer—

Mr. Moresby—I don't prefer anything. I represent Mrs. Thiele and want to understand where she stands.

The mayor—The license is suspended for six weeks and when the application comes up for transfer to some other party the whole matter will be taken under consideration and it will be decided then whether the license will be granted to some other party or not.

Mr. Moresby—Under section 203—

The mayor—This matter is closed, Mr. Moresby.

Mr. Moresby—I only wanted to point out where you are wrong.

The mayor—If you wish to take any action the courts are open to you to do so.

The proprietor of the Elk saloon was then summoned, a complaint having been made by Sergt. Walker of the police force that the Elk saloon had been open from 11 p. m. last Saturday to 2:30 a. m. Sunday morning. Men were drinking there, and the police were unable to get in. Mr. Dickinson, landlord, in whose name the license is granted, was summoned.

Sergt. Walker was called and sworn. He said men were in the saloon early on Sunday morning. Two came out. They were under the influence of liquor, but not drunk. Men played cards for drinks and cigars at the saloon, but no gambling was carried on there.

Mr. Dickinson said he had been informed by the bartender that he had been working late and some men came into the back of the saloon, but did not get into the bar.

Mr. Malden, bartender, called and was sworn, said he had been in the saloon until 2:30 a. m., having had a lot of cleaning up to do. He heard men come into the back of the premises, but they did not get into the bar. They were on the licensed premises, however.

Sergt. Walker said he had heard other voices there.

The bartender said this resulted from Sergt. Walker hearing him talking to himself.

"Imaginary customers, eh?," said the mayor; were you under the influence of liquor?

—"I was not drunk," said the bartender, "though I had a few drinks."

The mayor said that as Mr. Dickinson was a trustworthy and lawabiding citizen, and no other complaints had been made against the place, this occasion would be allowed to pass with a warning. If any other complaint was made the license would be taken from the house.

A license was granted without objection to the C. P. R. Empress hotel, in whose interest quite a large number were present, including Mr. G. L. Courtney, Mr. Rattenbury, the architect who brought plans, and Mr. R. T. Elliott, who applied for the license, he having come armed with a number of books in anticipation of the threatened opposition. Other transfers granted were for the Bodega saloon, Oriental hotel, Victoria hotel, Kings Head and Fountain saloon. The commission adjourned for six weeks, until July 25th.

The London hotel will be closed from 5 p. m. tomorrow, the limit allowed by the commissioners for removal of the stock of liquors.

The Queen of the Breakfast is

NEMO

THE PERFECT FOOD

ON SALE AT ALL GROCERY STORES

We Have Clients who will Invest

$250,000 TO $300,000

in Mining propositions of merit. No wild cats or Prospects considered. Will buy controlling interest or part of large block or stock. Propositions must be able to stand strictest investigations by experts

W. GILMORE & CO., BANKERS,

KELLER BUILDING, LOUISVILLE, KENTUCKY

Sun-shine Fur-nace

HON. GEO. E. FOSTER CONSERVATIVE-EX-FINANCE-MINISTER

"PENETRATING RAYS"

NON CONDUCTORS OF HEAT

Common Furnace Fire Pot

Sunshine Furnace Fire Pot

The slanting fire-pots in common furnaces provide a rest-place for ashes and clinkers, and these clog the draft, prevent radiation, make the furnace hard to shake, and fill up the fire-pot.

The "Sunshine" pot is straight up and down, which gives an uninterrupted course to the draft, and prevents ashes and clinkers sticking to the sides.

The same skill and thought has been used on every feature of the "Sunshine" furnace—it is Canada's greatest heater.

Sold by all enterprising dealers. Booklet free.

McClary's

LONDON, TORONTO, MONTREAL, WINNIPEG, VANCOUVER, ST. JOHN, HAMILTON.

H. COOLEY, Sole Agent

The Gospel of Health

I want you to take this box of ORANGE MEAT home, and have some for supper. You'll make your WHOLE supper on it if you take my advice. Let it always be the big part of breakfast and supper.

After you have been eating ORANGE MEAT for a while, you will find the wrinkles coming out, and the roses coming in, your cheeks—your figure will round—and folk will begin to tell you how well you look.

Orange Meat

is health and strength and deliciousness combined.

15c. and 25c. a package. Every 15c. package contains a coupon, good for valuable premiums. 25c. or "Jumbo" package contains 2½ times the quantity of 15c. size. Write "Orange Meat, Kingston" for new premium catalogue.

"MADE IN CANADA"

When you buy woodenware, see that it bears the well known and reliable name of

EDDY'S

Don't allow foreign or inferior makes to be palmed off on you. "USE EDDY'S."

THE E. B. EDDY COMPANY, LIMITED, HULL, CANADA

JAMES MITCHELL, Agent, Victoria, B. C.

V. W. MITCHELL, Agent, Vancouver, B. C.

A. DIXON

Successor to A. McGregor & Son.

95 Johnson St.

Builders' Hardware

Mechanics' Tools

Ohio Steel Ra-

The Colonist.

The Colonist Printing & Publishing Company, Limited Liability
27 Broad Street, Victoria, B. C.
A. G. SARGISON, Managing Director.

THE DAILY COLONIST

Delivered by carrier at 20 cents per week, or mailed, postpaid, to any part of Canada (except the city), the United Kingdom or the United States, at the following rates:

Three months	1 25
Six months	2 50
One year	$5 00

Victoria Daily Weather

Wednesday, June 13.

Highest	62
Lowest	50
Mean	56

Rain, .01 inch; sunshine, 4 hours, 30 minutes.

Victoria Weather

May, 1906.

Highest temperature...72.4
Lowest temperature....38.2
Mean temperature.....54.3

Total precipitation for the month, 1.51 inches; average amount, 1.11 inches.

Bright sunshine 178 hours and 6 minutes; mean daily proportion, 0.38 (constant sunshine being 1).

CORRECTING MISSTATEMENTS.

Our Liberal contemporaries have an aptitude for misrepresentation that is appalling. So barefaced is it at times as to amount to positive lying. We regret to have to use such language when dealing with the Nelson Daily News, which is at least the fairest of all the opposition papers in British Columbia, but we have not forgotten the old copybook headline about evil communication corrupting good manners, a maxim which no doubt accounts for the bad habits into which the News has fallen. We have to call attention to several of its misstatements in recent issues.

Dealing with the question of provincial subsidies, it says that "the Colonist would have its readers believe that the provincial elections in Nova Scotia are being fought out on the issue of 'better terms'," and adds: "There is no issue in Nova Scotia on this question." It states that the Colonist's object in "thus misrepresenting the situation is to bolster up the partisan efforts of Premier McBride in the late local election to make 'better terms' an issue." This effrontery on the part of the News invites challenge. Notwithstanding the first clause in Premier Murray's manifesto to the electors, which we quoted, it gives our statement the most absolute contradiction. Let us see. The Halifax Chronicle, which is the chief supporter of Premier Murray, and the recognised mouthpiece of the Liberals of Nova Scotia, in its issue of June 4 has this editorially to say:

"It is of paramount importance at this stage of our history as a province that the opinion of the electorate should be expressed emphatically and unmistakably on June 20 in favor of an early readjustment of the federal subsidies to the provincial government. Premier Murray has popularly and strongly emphasized this point in his recent manifesto and has appealed to the people of Nova Scotia for a mandate to press the claim of the province for a larger allowance upon the Dominion government.

* * *

"These are questions with which the government cannot deal adequately with the revenue now at its command, and as they affect all of the counties of the province. It is unnecessary to impress upon the electors the importance of indicating by their votes their approval of the course which the government is taking to secure a settlement of this long-deferred claim. They must not be misled by the sneers of the opposition organs, which, instead of patriotically upholding the provincial demands, are doing their utmost to defeat the efforts of the government. The mere fact that this question has been the subject of negotiation for many years and has been discussed at previous elections is of no consequence at this time, when there is an excellent prospect of a readjustment of the financial arrangements favorable to our claims. Apart altogether from the splendid record of our government, the desirability of the prospective increase in furnishes a compelling reason why Nova Scotians, without distinction of party, should vote for the Liberal candidates in this election."

It is unnecessary to dwell upon the above extract. Our readers are able to judge from it whether the Liberals in Nova Scotia are making an issue of better terms or not.

But the News is not content to stop at that point. In another article it proceeds to state that when the subject was discussed in the local legislature of British Columbia, Premier McBride was confounded by lack of knowledge of the details, and that "the memorandum prepared by the government was obviously inaccurate and misleading and not at all calculated to put the claims of British Columbia in the best light. So much was this the case that in response to the criticisms of the leader of the opposition, J. A. Macdonald, the Premier withdrew his resolution on the subject and accepted one presented by Mr. Macdonald."

It is true that in a table accompanying the memorandum, there were some verbal errors through figures being placed in wrong columns, but the memorandum itself has never been attacked on account of its inaccuracy, either by the opposition or the government at Ottawa, and neither the editor of the News nor the leader of the opposition can show in what particulars it is either "inaccurate or misleading" or can point out in what respects it does not place "the claims of British Columbia in the best light." So much for that.

As a further instance of this penchant for perversion, the News quotes from the Vancouver World the following dealing with the Kaien Island matter: "In his evidence Chief Commissioner Green admitted under oath that he talked the Kaien Island details over with Mr. and Mrs. Anderson at a time when the transaction was an executive secret, and that the firm were in possession of information which was withheld from the House and every member thereof for fourteen months later."

The News may look from cover to cover of the evidence in the Kaien Island investigation and it will not find anywhere that Mr. Green admitted that he had discussed executive secrets with Mr. and Mrs. Anderson or any person else outside of the members of the cabinet. The three statements referred to in the foregoing are deliberate and gratuitous misrepresentations of the truth, and are wholly unworthy of a paper of the decent outside appearance of the Nelson Liberal paper.

"NORTH" AND "NORTHWEST."

Says the Toronto News: "The Canadian West does not like to be constantly described as 'Northwestern Canada,' and the point seems to be well taken. Minnesota and the Dakotas, just across the international boundary line, are quite properly classed as 'Northwestern' states, but that is no reason why Manitoba, Alberta and Saskatchewan should be designated by the same adjective. These provinces lie along the southern boundary of Canada. As well call Texas a northwestern state as Manitoba a northwestern province. The term 'northwestern' should be relegated to the Yukon, northern British Columbia and the lower reaches of the Mackenzie River."

The very statement made by the News illustrates a standing grievance which the Colonist has against the people of eastern Canada, who almost invariably refer to the Northwest as the "West," meaning the country between the great lakes and the Rocky Mountains, whereas the only "West" in Canada is British Columbia. The matter is now being discussed freely in the newspapers, and various suggestions have been made. For instance, the Toronto News continues to consider the subject in this way:

"The prairie provinces and southern British Columbia properly constitute 'Southwestern Canada.' In fact, in a pamphlet published in 1889 Mr. Isaac Cowrie constantly and consistently employs the latter phrase as descriptive of this portion of the Dominion. The Winnipeg Commercial thinks there is something more than mere sentiment in this contention. To the possible immigrant and the 'outsider' in general the word 'northwest' applied to southwestern Canada improperly suggests proximity to the Arctic circle, and, consequently, westerners desire to have the prefix 'north' dropped. It is a well known fact that southern Alberta and British Columbia boast a much less rigorous climate than do eastern Canada and many portions of the United States."

The suggestion that the Colonist made long ago was that the prairie country should be referred to as the "Middle West" and British Columbia as the "West." Of course, it is quite proper and wholly unobjectionable to say the "West" when you mean the whole of the country lying west of the lakes. That is a general, comprehensive description; but it is wholly inaccurate and in a certain measure unjust to say the "West" when you only mean a portion of the west of Canada, which is not the West. It is perhaps useless to try to get down to too fine a distinction of terms, and if a man means Yukon or Alberta or southeast Kootenay, it is not very hard work to say so. Those who find fault with the term "Northwest," as applied to the middle west, should, however, be particular in insisting that the term "West" does not belong to them, except as part of the more general term of Western Canada.

"Foot Relief" will cure your hot feet. Dust a little of SHOTBOLT'S FOOT RELIEF in your stockings in the morning and feel as spry as a kitten in the evening. It soothes, heals, deodorizes. Only 25c a box at **Shotbolt's Pioneer Drug Store, 59 Johnson Street.**

QUOTING SHOE PRICES

60 pairs Misses' Tan Laced Boots, double soles, 11 to 2 ..... $1.75
60 pairs Girls' Tan Laced Boots, double soles, 8 to 10½ $1.35
30 pairs Child's Tan Laced Boots, double soles, 4 to 7½ $1.20
90 pairs Misses' and Child's Enamel Slippers (British make) 7 to 1 ..... .75

BE QUICK

25c Kid Polish, large size bottle ..... .15

FULLERTON'S

62 Yates St., Next Imperial Bank

CHOOSING OUR IMMIGRANTS.

If the Liberals will follow the advice of Mr. James J. Hill, whom they admire so much, they will dismiss their large staff of immigration officials and instead of offering inducements to the ragtag and bobtail from all parts of the world to people the prairies, they should, to use the words of the great railway magnate, "pick and choose." "You have in the Northwest," he said, "all that is left of the unoccupied land where a man can make a comfortable home for himself and family. There is no difficulty in settling your Northwest. Do not be in too great a hurry to settle it. Select the population. Wherever the sun shines population without land is a mob, and land without population is a wilderness. You want both. The quality of the soil is of less consequence than the quality of the man who lives on the soil. As far as you have gone in Canada, your educational institutions, the general standard of business integrity, are such that you have no apologies to make. Keep that clean. Hold your standard up. Preserve your unoccupied land for those who will make intelligent use of it."

Mr. Hill does not believe in creating race and religious problems in the Northwest, and he is right. He does not believe in filling up the country with the "scruff" of Europe, when we have plenty of our own race in Great Britain, the United States and the north countries of Europe to choose from, and he is right. He does not believe in crowding in people of any race too fast, and he is right. He does not believe in creating an immigration population that will run to cities as they do in the United States and in England to form an "unemployed population" for the future, and he is right. In fact, we are willing to admit that his head is level on most subjects.

MR. OLIVER'S LAND DEAL.

According to the New Westminster Columbian, Mr. John Oliver has been able to do a bit of land speculation on his own account with the Dominion government. Certain lands in Coquitlam were sold many years ago at five dollars an acre. That may have been a high price at the time they were purchased. It was, however, the government price; and certainly would not be considered high at the present time in that district, situated as it is close to both Vancouver and New Westminster. The original purchasers were unable to complete the purchase, and Mr. Oliver, with an eye to business, acquired the land. He bought it knowing the price, and, as a practical farmer, the value of the land. As a man coming in later with eyes open as to the nature of the property and the conditions of sale, he was entitled to no special consideration from the department, whatever might have been the moral rights of the original holders. However, Mr. Oliver is a Liberal leader in the province, who has earned some consideration at the hands of his political friends at Ottawa, and so he pulled the wires for a reduction in the price, and he got it. He was allowed a rebate of $2.50 an acre. Of course, we know nothing of the nature of the particular piece of land in question; but it may be assumed that it has value for agricultural purposes, or some other special value, or he would not have been eager to purchase it. Mr. Oliver would be the last man in the world who would be likely to buy land that was not worth more than $2.50 an acre. So near as it is to two prosperous cities of the coast, it would be worth a good deal more for residential purposes, if for nothing else. Why he should have had such consideration, except on political grounds, has not been explained. Probably we shall have an explanation at the next meeting of the legislature, because we cannot conceive that with his exaggerated idea of the value of the far north Kaien Island, chiefly rock, without being called upon to justify the deal made with him by the Dominion authorities for land so close to populous centres. It must be remembered that one-fourth of Kaien Island belongs to the province, and as Prince Rupert grows in importance and population, so will the provincial reserve become correspondingly valuable. In the case of the Coquitlam land it all belongs to Mr. Oliver, including the "unearned increment."

The steamer Arctic came home from the north sooner than she was expected, says the Hamilton Spectator, because she broke her windlass, and not because the scuppers were clogged with corks.

Jim Hill is being extensively advertised throughout Canada as the man who builds railways without bonuses. The regret is generally expressed that he was not discovered before the G. T. P. came into existence.

We are informed that Gaynor and Greene are worrying the United States law authorities with a "supersedeas." That is a technical term in law which we do not understand, but "supersedeas" is something intended to clog the wheels of justice.

Mail and Empire: The Laurier government has lost Sir Oliver Mowat, Sir Henri Joly, Sir William Mulock, Messrs. Blair, Sifton, Tarte, Fitzpatrick, Mills and Sutherland. But while it can get rid of its strong men, it cannot shake off its strong savor.

It has now leaked out that the supplies for the Arctic, intended for three years, were consumed in one, because the crew persisted in making "good fellows" of themselves with the Esquimaux. We do not know that the friendship of these northern natives is worth to Canada all it cost.

An eastern newspaper asks its readers to fill the blanks in the following lines, with the same five letters differently arranged for each blank:

If to the . . . . . you go,
Full many a . . . . . you will get.
Your . . . . . will increasingly grow,
And you'll . . . . . each time that you bet.

The Globe must have its readers badly mixed, says the Ottawa Citizen. One day it delivers vague warnings about corrupt governments which have need of the barnacle-scraping process and the suppression of its "baser elements." The next issue holds up the Laurier government as a pattern of purity and Hon. Clifford Sifton as a pure-souled, high-minded statesman. It is a case of ringing the firm alarm and then hastening to assure the populace not to be alarmed, that "there ain't no fire worth mentioning."

Some comments have been made by the "Smart Alec" press about a reporter of a French-Canadian newspaper having been brought before the bar of the House of Commons as the result of a motion made by Hon. George Foster. We do not know that being called before the bar is a serious punishment for a man who is seeking notoriety, but there ought to be effective means for bringing to book newspapers which habitually and unblushingly lie about public men. The newspaper which the reporter in question represented said of Mr. Foster that he charged French-Canadians as "fools steeped in ignorance" and their clergy as "a collection of fanatics and hypocrites." As Mr. Foster never uttered such sentiments, either expressly or by implication, he was right in calling attention to the fact in the most public way possible.

W.1224

SELF CURE NO FICTION! MARVEL UPON MARVEL!
NO SUFFERER NEED NOW DESPAIR,
but without running a doctor's bill or falling into the deep ditch of quackery, may safely, speedily and economically cure himself without the knowledge of a second party. By the introduction of
THE NEW FRENCH REMEDY THERAPION,
a complete revolution has been wrought in this department of medical science, whilst thousands have been restored to health and happiness who for years previously had been merely dragging out a miserable existence.

THERAPION No. 1—A Sovereign Remedy for discharges from the urinary organs, superseding injections, the use of which does irreparable harm by laying the foundation of stricture and other serious diseases.

THERAPION No. 2—A Sovereign Remedy for primary and secondary skin eruptions, ulcerations, pains and swellings of the joints, and all those complaints which mercury and sarsaparilla are popularly but erroneously supposed to cure. This preparation purifies the whole system through the blood and thoroughly eliminates all poisonous matter from the body.

THERAPION No. 3—A Sovereign Remedy for debility, nervousness, impaired vitality, sleeplessness, distaste and incapacity for business or pleasure, love of solitude, blushing, indigestion, pains in the back and head, and all those disorders resulting from early error and excess which the faculty so persistently ignore, because so impotent to cure or even relieve.

THERAPION is sold by principal Chemists throughout the world. Price in England 2/9 & 4/6. In ordering, state which of the three numbers required, and observe that the word 'THERAPION' appears on British Government Stamp (in white letters on a red ground) affixed to every package by order of His Majesty's Hon. Commissioners, and without which it is a forgery.

WHOLESALE—Henderson Bros., Ltd., Victoria and Vancouver

Look out for Baby.
Remember that a few applications of poor soap may cause serious skin trouble to a delicate skin. Don't take chances, don't accept any "just as good" Soaps for the baby, but buy
Baby's Own Soap
Specially recommended for nursery use by the National Council of Women in Montreal.
Albert Soaps Ltd. Mfrs. - Montreal.

"SILVER PLATE THAT WEARS"
When Buying Silverware
do you think more about price or quality?
"1847 ROGERS BROS."
SPOONS, FORKS, Etc.
cost more than some, but are of a quality that lasts generations. In buying Waiters, Tureens, Pitchers, etc., ask for the goods of
MERIDEN BRITA CO.

RAGS WANTED
AT THE
COLONIST OFFICE

GRAND TRUNK RAILWAY SYSTEM
A NEW PUBLICATION DESCRIBING THE
ELDORADO OF NEW ONTARIO
Cobalt
A RICH SILVER DISTRICT RECENTLY DISCOVERED
Has been issued by the GRAND TRUNK RAILWAY SYSTEM, and will be mailed FREE on application to—
GEO. W. VAUX,
Assistant General Passenger and Ticket Agent,
135 Adams St., CHICAGO, ILL.

4,000 Roofs In Seattle Painted With **BLACK DIAMOND ROOF PAINT**
FOR SALE BY **JOSEPH SEARS** 91-93 YATES ST

MACHINERY AND ENGINE REPAIRS
BRASS AND IRON CASTINGS, PIPE AND FITTINGS.
CALL ON OR ADDRESS RAMSAY & PATTON
No. 7 Johnson St., Victoria, B. C.
Phone 1022.
All Work Promptly Attended to, and Satisfaction Guaranteed.

GREAT MAJESTIC RANGE

CHEAPSIDE
500 purchasers in Victoria say Majestic Ranges are the Best.
A full line on view in our Show Rooms.
We Sell the Best Lawn Mowers.
We Sell the Best Rubber Hose, Lawn Sprinklers, Grass Catchers, Hose Repairs, Etc., Etc.
Geo. Powell & Co.
127 GOVERNMENT STREET

"I Found No Poisons In Steedman's Soothing Powders"

Evidence of Dr. Chas. J. Fagan, Secretary Provincial Board of Health.

The jury returned the following verdict at the adjourned inquest on the infant May Duval, who died in Victoria, B. C., on January 7, a Steedman's Soothing Powder being the last medicine given:

"THAT THE CHILD, MAY DUVAL, DIED FROM NATURAL CAUSES, AND FROM THE EVIDENCE GIVEN THERE IS NOTHING TO INDICATE THAT THE CHILD'S DEATH WAS CAUSED BY THE USE OF STEEDMAN'S SOOTHING POWDER."

In consequence of the wide publicity given to this case and the fact that the unduly prolonging of the inquest, has given opponents an opportunity to impugn the composition of the GENUINE STEEDMAN'S (two E.E.'S) SOOTHING POWDERS (Walforth, Surrey, England), the proprietors are desirous of placing the facts before the public.

The Public Analyst stated upon oath that he found NO POISON IN STEEDMAN'S SOOTHING POWDERS and the verdict of the coroner's jury given above clearly exonerates Steedman's Soothing Powders.

Sworn testimony was submitted by the manufacturer's counsel, Mr. Rogers, as to the great care exercised to ensure perfect division in the preparation of the powders which have been manufactured for eighty years.

CORRIG :: COLLEGE
Beacon Hill Park, VICTORIA, B. C.
Select Day and Boarding College for Boys. Senior Class personally prepared for Business Life, or Professional or University Examinations. Junior Class for younger boys 8 to 12 years. Inclusive and strictly moderate monthly fees. Phone A742.
Principal, J. W. CHURCH, M. A.

The Sprott-Shaw BUSINESS University
VANCOUVER, B. C.
336 HASTINGS ST., W.
Offers a Choice of 2 to 4 Positions.
To every graduate. Students always in Great Demand.
Commercial, Pitman and Gregg Shorthand, Telegraphy, Typewriting (on the six standard makes of machines), and Languages, taught by competent specialists.
H. J. SPROTT, B. A., Principal.
H. A. SCRIVEN, B. A., Vice-President.
L. M. ROBERTS, Gregg Shorthand.
H. G. SKINNER, Pitman Shorthand.

NOTICE

A meeting of the Board of License Commissioners will be held on the 15th day of July, 1906, at the Court House, Fort Essington, B. C. j616

Lease or Sale by Executrix

The machinery, tools, stock in trade and goodwill of the business lately carried on by W. H. Phillips, as engraver and die sinker, at 20 Douglas Street, Victoria; also a J. & J. Taylor Safe, cost $300;

Part town lot 37, Douglas Street, Victoria, being the premises lately occupied by deceased;

East part of Lot 2 and Lots 3 and 10, part of Section 160, Map 346, Lake District;

Lot 2, Block 3, Section V., Victoria District.

and

Subdivision Lots 7 and 8 of parts of Lots 30, 31 and 32, Map 318, Oakland Estate, Victoria City.

CLARA PHILLIPPS,
Executrix.
Belcher Avenue, Victoria. j612

THE **MAINLAND CIGAR**
Has a larger demand than any Cigar in B.C. Always the same. Every Cigar branded. For sale everywhere.

BOWES' CORN CURE HINDERS CORNS

When you apply our Corn Cure to your corns it acts as a hoodoo on the corns' growth. Kills it in fact, so you can pick it out by the roots.

25c PER BOTTLE.

CYRUS H. BOWES, CHEMIST
98 GOVERNMENT ST., Near Yates St.

FOR SALE. ORCHARD AND CHICKEN RANCH. 5 ACRES.

160 apple trees, 4-roomed cottage, good water supply.

$1,600.

Terms if necessary.

P. R. BROWN, Ld.
30 BROAD STREET
Phone 1076. Box 438

REAL HAIR SWITCHES and POMPADOURS
In All Colors, at
Mrs. C. Kosche's
55 Douglas St.

Show Cases

We manufacture Up-to-Date Show Cases, Bank, Store, Hotel and Office Fixtures, Wall Cases, Counters, Shelving, Mantels, Desks, Art Grills and Mirrors. Order Furniture a Specialty.

DICKSON & HOWES
'Phone 1165. 131-133 Johnson St.

Roslyn Coal

R. DAVERNE., Sole Agent.
Dealer in Wood and Bark. Office, 22 Trounce. Phone 27. Yard Phone, 268.

SPECIAL SALES

Toilet Goods: Combs, Brushes, Skin Tonics, Perfumes, Etc.

B. C. DRUG STORE
Tel. 856. 97 Johnson Street.
J. TEAGUE, PROPRIETOR.

H. J. Bray Commission Agent
And dealer in Pickled, Dried, Smoked and Canned Fish.
Consignments and Correspondence Solicited. Established 35 Years. P. O. Box 351
HONOLULU, H. T.

USE....
BAPLAC
For Renovating Linoleums

By applying one coat it will brighten the pattern and bring it out like new.

Sole Agent
The "Never-Break" Mallable Ranges

R. A. OGILVIE
'Phone 1120. Corner Yates and Broad Streets

SOOKE
95 acres, 3½ cleared, well, 2 good cabins —$425.

South Saanich
Near railroad, 200 acres good land—$30 per acre.

Near Victoria
53 acres, 40 cultivated, orchard, buildings, etc.—$6,000.

E. A. Harris & Co.
35 FORT STREET

WIRELESS
TEN WORD TELEGRAMS TO SEATTLE, 25c.
Pacific Wireless Telegraph Company
'Phone 409

Dr. H. B. F. Chistion of Paris, the celebrated doctor on Beauty Culture, has appointed Mrs. Winch his representative for his French Toilet preparations, including Hair Destroyer. It positively destroys Root and Cell, kills the hair bulb, and ends your superfluous hair. It is the only preparation that is true to its names, and can be fully appreciated by those that have tried worthless imitations. Auda Oil removes wrinkles, smallpox pits, also any discoloration of the skin, makes old faces look young again. Hair Elixir for all hair trouble, will positively restore gray hair to its natural color. Obesithal, a sure reducer of fat. Dermathol Beautifier removes pimples, blackheads, oily skin, coarse pores. Cuta Castile Soap. Best Dental Cream, 25 cents. Ladies and gentlemen are invited to call at 134 Chatham street, near Quadra.

Certainly We Sell
EDISON
Phonographs

And when you buy from us you can depend upon getting the Very Latest Style Machine, with all the Latest Improvements.

NOTE—We sell New Goods Only—No second hand talking machines or records are offered for sale by us.

FLETCHER BROS.
93 Government Street.

Yellowstone National Park now open. Greatly reduced excursion rate via Northern Pacific. E. E. Blackwood agt.

Keep the Flies out—Screen Windows and Doors at Chepside.

Keep the Flies out—Screen Windows and Doors at Chepside.

Dr. F. R. Humber, who has completed his course in dental surgery is now associated with Dr. A. A. Humber, Government street, over Redfern.

Excursion rates to Crofton by steamer "Iroquois" Sunday.

NOW IS THE TIME TO PUT ON FIRE INSURANCE
WE SELL IT
HEISTERMAN & CO

Local News

Amherst shoes are sewed with wax thread.

W. C. T. U. Meeting.—The regular meeting of the W. C. T. U. will be held this afternoon in the committee room, 42 Yates street, at 3 o'clock. A full attendance is requested.

Strawberry Social.—The strawberry social which was to have been held this evening at St. Mark's schoolhouse, Bolsskine road, has been postponed to Thursday, the 21st instant, at 8 p.m., when a good musical programme will be provided.

Cariboo Prosperous.—Fred A. Richardson, traveler for Ames, Holden & Co., has just returned from his annual trip through the Cariboo country. He reports that times are good in that district and as a result he secured several big orders for his firm.

For the Campers — The Pacific Transfer Company has arranged for the convenience of campers at Cordova Bay, to have a stage leave the stables ,Fort street, below the C. P. R. office, every Sunday morning at 9:15 and the city hall at 9:30, returning to the city at 3 p. m.

Interesting Reminiscences.—Mr. P. Everett of the Esquimalt road is the happy possessor of three valuable souvenirs of the early days of the province in the shape of the volumes of the Colonist for the years 1860, 1861 and 1862. Mr. Everett, who is a pioneer of the city, is always glad to refresh the memories of brother pioneers by allowing them to peruse these papers.

Art of Swimming.—Tomorrow evening at the Y. M. C. A. rooms Ian St. Clair, physical director for the public schools, will deliver a lecture upon the art of swimming. All young men interested should attend, as Mr. St. Clair has a thorough knowledge of the subject and may be relied upon to give some valuable hints for learning and practicing it as a pastime. A cordial invitation is extended the general public.

Seymour Narrows.—An Ottawa despatch of yesterday of particular local interest states that W. Sloan, member for Comox-Atlin district, has given notice of the following questions: "What action has been taken by the Dominion government with respect to that section of the report of the royal commission on transportation recommending as follows: 'That a further and exhaustive exploration and survey be made in order to find the best route from the plains of Alberta to an ocean port on the west side of Vancouver Island.' What action has been taken by the government by reason of numerous representations which have been presented to have a survey made of Seymour Narrows with a view of ascertaining the feasibility of bridging the same for railway purposes?"

Greatly reduced round-trip excursion rates to all points East via Northern Pacific Railway. E. E. Blackwood, agt.

Dr. George H. Duncan has removed his offices from 79 Fort street to rooms 20 to 26 in the Five Sisters' block near the corner of Government and Fort, facing the latter.

The postcard hit in England now on sale in Victoria. The multiple postcard, fourteen drop views on one card. Victoria Book & Stationery Co., Ltd.

CAPITAL T

Land Registry Receipts.—The receipts at the Victoria land registry office for the month of May amounted to $3,205. Throughout the province there was a large increase over a year ago.

Concert at Chemainus.—This evening there will be a concert in the Chemainus Presbyterian church by Misses Underhill and Queenie McCoy. It will be in aid of the funds of the church which was reopened on June 10th.

Smelter returns.—The smelter returns of the Tyee Copper Co. for the month of May follow: "Smelter ran 13 days and treated 1,915 tons of Tyee ore, giving a return, after deduction of freight and refining charges of $38,177."

An Enquiry.—T. W. Dean, writing from 44 Market street, Stalybridge, England, under date of May 27, says: "I want information of Harry Wardell Dean, who resided at 37 Pandora street, Victoria, about 14 years ago. I shall esteem it a favor if you can give me any information as to his whereabouts."

Island Mining.—On Saturday two extensions to the Copper King claim at East Sooke were recorded by Mrs. Margaret J. Campbell and John R. Collister. They are on the vein recently discovered by D. Campbell, of Colwood, a small amount of development on which resulted in the location of the 4,500 feet along which it has been traced.

Garden Party.—The garden party to be given on Tuesday afternoon next under the auspices of St. John's Church guild, promises to be a very pleasing affair. A splendid programme has been arranged for the occasion. There will be musical and putting competitions, for which prizes will be given, and special features will be fortune-telling with cards and palmistry. Afternoon tea will be served, this including strawberries and ice cream. The ladies of the church will be pleased to see all friends present.

Refuge Home.—At the monthly meeting of the Refuge Home committee the annual reports of the secretary and treasurer were read and adopted. Mrs. J. Frank was elected delegate to the provincial convention. The following were cordially thanked for donations to the home during May. Mrs. West, Mrs. D. Spencer. The King's Daughters, Mrs. McNaughton, A friend, Mrs. Townsend, Mrs. Creech, Mr. Sheppard, Mrs. Humber, Mrs. Neil, Mrs. G. Grant, Mrs. Wm. Grant, Mrs. Gill and "M. R."

That Pension Scheme.—The pension system as proposed by J. Buntzen, managing director of the B. C. Electric Railway company has been received by the members of the local branch and it is expected that it will be discussed at the next regular meeting of the Local union which takes place on Tuesday of next week. In referring to the question the men yesterday discussed the proposition both pro and con some being in favor, while others were opposed to the system. President Ritchie, of the local union, when seen yesterday said nothing definite will be decided till the meeting of the union when the men will have an opportunity to go thoroughly into the question and decide whether or not they will accept or reject it. Continuing, he stated that there were many ways of looking at the matter and the result could only be decided on by a very careful investigation.

The Water Problem.—Although the water committee of the city council have reported to the council recommending that surveys be made of Highland district for the purpose of ascertaining the amount of water that can be secured in that vicinity there are other schemes being looked into. As is known, His Worship, Mayor Morley, and the council along with several of the officials spent Saturday in the hills in the Highland district and were apparently well pleased with the result—in fact, so well that his worship has decided to make a trip to Sooke lake and has invited some of the officials to accompany him when a casual inspection will be made. It is understood that the party will leave the city early in the afternoon in order that the lake may be reached in time for the evening fishing.

Annual Meeting.—F. Elworthy, the secretary, gives notice that the sixteenth annual meeting of the donors and subscribers to the Provincial Royal Jubilee Hospital will be held on Friday, June 29, at 4 p. m. The business to be considered will be receiving the annual report of the directors, the treasurer's statement for the year ending May 31, 1906, and the election of directors. The four following directors retire, but are eligible for re-election: F. S. Barnard, H. D. Helmcken, F. D. Pemberton and Alexander Wilson. Donors and subscribers can vote for four members only. The city council nominate five, the local government three and the French Benevolent Society three, making a total of fifteen directors. All donors of money and annual subscribers of $5 and upwards are eligible to vote for the election of directors.

Privy Council Appeals.—A special from London says: "Among appeals to be heard at the sitting of the privy council which commences next Monday will be attorney general of B. C. vs. attorney general of Canada, Dunsmuir vs. Dunsmuir and Hopper vs. Dunsmuir." The first of these is what is better known as the Deadman's island case. The remaining two appeals are in connection with the celebrated will case. Mrs. Joan Dunsmuir and Edna Wallace Hopper both taking appeals to upset the will of the late Alex. Dunsmuir. Sir Chas. Hibbert Tupper, K. C., will appear for Mrs. Joan Dunsmuir, and is already in England; E. V. Bodwell, K. C., will leave in a few days as counsel for Edna Wallace Hopper. Hon. Jas. Dunsmuir will be represented in both actions by E. P. Davis, K. C., who has proceeded east, and A. P. Luxton, K. C., who, leaving the city on Thursday, will meet Mr. Davis in Montreal and proceed to London.

McNEILL for Trustee.

Next Sunday the "Iroquois" will stop one hour at Mayne.

The Palms, 44 Fort street, open from 7:30 a. m. to 11:30 p. m. Admirers of good healthy food and home-made bread and cooking, and service exclusively by white people, should appreciate eating in such a place. "Cleanliness, especially in eating, is next to Godliness."

Boy's sweaters for camping, English make; all wool. All sizes in White, Navy and Cardinal; 75c. Robinson's Cash Store, 86 Yates street.

CAMPBELL'S
NEW TAILORED COSTUMES

THESE suits only arrived yesterday. They were personally selected and purchased by Mrs. Campbell on her way to Europe, and represent NEW YORK'S latest and most fashionable ideas in tailored costumes. The coats have loose and tight semi-fitting backs and dress coat reveres. The materials are excellent in quality, and are in light grays, checks, etc. You are cordially invited to inspect these new arrivals. There are no two alike. The NEW NIGHTWEAR will be on view Friday and Saturday at

ANGUS CAMPBELL & CO.
THE LADIES' STORE
PROMIS BLOCK, GOVERNMENT STREET, VICTORIA, B. C.
C.1227

SEASON'S LAST OFFERING TO LOVERS OF MUSIC

Subscriptions for Final Big Event of Season to Close This Evening.

Are you going to the season-closing concert at the Victoria theatre next Tuesday evening?

This question addressed to every music-lover in the city of Victoria should produce a ready affirmative, for in quality as in value neither this nor any previous season has contained anything more attractive in the way of concert entertainment.

The Karl Riedelsberger String Quartette, which is a thoroughly musicianly professional organization, had been under engagement for a concert at the Victoria theatre. The management of Olivia Dahl, the gifted Norwegian singer who scored so signal a success here a few weeks ago, was considering various requests for a return. And the friends of the Arion club were asking that sterling organization to give an open concert before closing the fourteenth year of the club's existence.

But the season was late, and there had been many earlier demands upon the pocketbooks of local lovers of music. The result of these facts, and a desire to give Victoria a final treat for what a business man would term a "bargain price," caused the management of the Riedelsberger Quartette and of Miss Dahl, with the committee of the Arion club, to "get together" and formulate a plan of which the forthcoming big concert is the result—amalgamating the three several attractions and presenting them at an admission charge, which with the house filled, will just about equalize the cost.

Under such circumstances it should be the pleasure of everyone to extend generous patronage. The opportunity is one that does not present itself very often.

In order to afford loyal patrons of musical art, opportunity to express their sympathy and support, subscription lists for the attractive combination concert have been placed with M. W. Waitt & Co., Ltd., T. N. Hibben & Co., D. E. Campbell, Fletcher Brothers, Challoner & Mitchell and Percy Richardson. Signing these lists or 'phoning name and number of seats desired to A1035, enables the subscriber to secure one day's priority in the selection of seats—that is subscribers will have access to the box plan at the theatre on Saturday morning next, whereas the plan will not open to the general public until Monday. A card to the theatre also enables the signers to be counted with the elect. This explanation is again made inasmuch as several have brought to notice a confusion arising through the Arion club's identification with the concert. Subscribers to the club are in no way entitled to any preference unless as subscribers also to the concert lists—and then only as are other subscribers to these lists.

The subcription lists close this evening, and the friends of music generally are specially reminded of this fact. It is a simple matter to sign the lists or 'phone to be entered thereon. And it enables one to secure the more favorable opportunity of getting choice seats. The price is to be $1.00 for the greater part of the house, with some few rows at 75 and 50 cents.

Vote for A. B. McNeill today.

Turkish baths with massage,—219 Yates street, 'Phone B 725.

Keep the Flies out—Screen Windows and Doors at Chepside.

Next Sunday the steamer Iroquois on her trip among the Gulf islands, will stop one hour at the Crofton smelter which is now in full operation.

Fairfield Estate.—Only a few lots left. Call for maps and particulars. Easy terms. B. C. Land and Improvement Co., Ltd.

Try a load of slab wood cut stove lengths, delivered to any part of the city. The Moore-Whittington Lumber Co., manufacturers and dealers in Rough and Dressed Lumber, Shingles, etc. Phone S1108.

AGENTS
Moore & Whittington,
Contractors and Builders
Yates Street
'Phone A730. Residence, A690.

Why have Headaches?

About 60 per cent. are caused by eyestrain, which can be permanently cured by wearing

Properly-Fitted Glasses

Don't let your eyesight be ruined by neglecting to have it attended to, but let our optician examine your eyes and ascertain whether your eyesight is perfect.

NO CHARGE FOR EXAMINATION
C. E. REDFERN
Optical Parlor
43 Government Street

HAZELTON and BULKLEY VALLEY

Prospectors and intending settlers can be fully equipped at R. S. Sargent's General Store at Hazelton. All prospectors' groceries packed in cotton sacks. Small pack trains in connection with business. Fourteen years in business at Hazelton. DROP ME A LINE.

R. S. SARGENT, ... HAZELTON, B. C

J. A. SAYWARD,
ROCK BAY, VICTORIA, B. C.
Sashes, Doors and Wood Work of all kinds
Rough and Dressed Lumber, Shingles, Laths, Etc.

Capital Planing and Saw Mills Co.
Orchard and Government Streets, Victoria, British Columbia.
Doors, Sashes and Woodwork of all Kinds
Rough and Dressed Lumber, Fir, Cedar and Spruce Laths, Shingles, Mouldings, etc.
P. O. BOX 363 LEMON, GONNASON & COMPANY, TELEPHONE 77

For Lumber, Sash Doors
and all kinds of Building Material, go to
The Taylor Mill Co., Ltd. Lty.
MILL, OFFICE AND YARDS, NORTH GOVERNMENT STREET, VICTORIA, B. C. P. O. BOX 628. TEL. 564.

...WHITEWEAR SALE...

During the month of June, 20 per cent. will be allowed on all our Ladies' and Children's Whitewear.

MRS. W. BICKFORD, Somerset House, 61-63 Fort St.

THE ROYAL DAIRY
58 FORT STREET
Brick Ice Cream a Specialty
Fancy Ice-creams, Water Ices, Sherbets, Punches, etc.
Wholesale Dealers in Cream, Milk and Buttermilk.
C. W. McALLISTER, Manager
Phone 188.

$25.00 will buy you a SUIT of Imported Goods at
PEDEN'S
Merchant Tailor
31 Fort Street

FLEMING BROS
PHOTOGRAPHERS and KODAK AGENTS
We make a specialty of enlarging photos of every description and finishing for amateurs. Blue prints and plans copied. Views and Photo Supplies at
50½ Gov't St, Over Sommers' Store

BEE HIVES AND SUPPLIES AT JAY & CO.
13 BROAD STREET

UNSWEETENED
Navy Chocolate
AT
HALLAM & WYNDHAM, Ltd.
83 DOUGLAS ST., Clarence Block.
TEAS AND COFFEES.
Phone B650

Chew Yuen & Co.
28 STORE STREET.
All kinds of Hand Made and Water Proof Shoes Made to Order. Shoe Repairing Neatly Done. Prices Moderate.

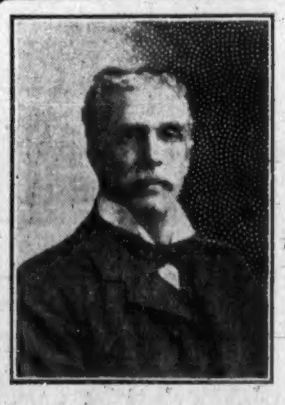

I am THE PIPE Man

E. A. MORRIS,
Leading Tobacconist
GOVERNMENT STREET.

Everybody Smokes Old Chum.

SCHOOL TRUSTEES AT GENERAL BUSINESS

Resignation of Principal of Boys' Central School---Building Improvements.

At the regular monthly meeting of the board of school trustees last evening the resignation of J. D. Gillis, principal of the Boys' Central school was received. As has already been stated, his resignation will go into effect at the close of the present school term, when he takes up the duties of one of the provincial inspectors of schools.

The first business before the meeting was a communication from Miss Keast of the Girl's Central school requesting leave of absence for the term ending Christmas 1906 for the purpose of recuperating in California. The request was granted.

J. D. Gillis, principal of the Boys' Central school tendered his resignation to take effect at the close of the current school term, and in so doing he took occasion to thank the board for the assistance they had given him during the time he had been teacher.

Trustee Mrs. Jenkins in moving a resolution to accept the resignation said that something more than regret should be expressed. She stated that since Mr. Gillis had been a teacher he had showed himself well qualified to hold the position, and while the board could not but rejoice in his promotion his resignation has a distinct loss to the teaching staff of the city. The resignation was accepted, the secretary of the board instructed to write Mr. Gillis conveying the appreciation of the board at the manner in which he had attended to his duties and wishing him success in his new sphere of labor.

The finance committee presented accounts amounting to $474, which were received and ordered paid.

The city superintendent presented his regular monthly report of the school attendance, which was received and filed.

Trustee Lewis for the buildings and grounds committee stated that in company with the architect and building inspector they had inspected all the schools and on their investigation presented a report.

The report was taken up by the trustees as a committee of the whole and after a long discussion they rose and reported progress.

Trustee Hall on behalf of the committee to inquire into the question of having the St. Clair swimming tank removed to the Gorge reported that he had taken the matter up but as Mr. St. Clair was endeavoring to make other arrangements towards having his baths removed to another locality, it was decided to leave the matter over for future consideration.

Regarding the question of a school for Victoria West, Trustee Jay stated that he had waited on the board of Aldermen and they had requested the trustees to delay their request for a by-law for to raise funds for to provide a school for Victoria West with a view of having the Songhees reserve question settled.

Trustee Lewis stated that if it was decided to postpone the by-law that they should do so on the understanding that if it was put off till the fall that it should be placed before the electors at the general election in order that they might have an opportunity to express their opinion.

Supt. Eaton drew attention to the fact that at the present time the schools are over-crowded and in the interest of public health something should be done to obtain more accommodations. He stated that he had gone thoroughly into the matter and with the sanction of the education department he recommended that the assembly room in the high school should be utilized for another class for the lower school. He pointed out that at present a large class are trying the matriculation examination and in order that the younger pupils might have an opportunity to qualify themselves for high school studies they might be given the option of taking another course and in this manner save a couple of years. In explaining the manner he stated that if the pupils in the second division were given the option of taking either the present course or an advanced course to be arranged by the department. In his opinion the change would be a very beneficial one and it it was decided to make the change it should be done before the holidays in order that the pupils could be notified and the course commenced with the beginning of next term.

The suggestions were adopted.

Miss Henry, a graduate of McGill University was appointed instructor of moderu languages in the high school her duties to commence with the opening of next term. After which the meeting adjourned.

LEGAL INTELLIGENCE.

(In the Full Court.)

Cone vs. Lewis.—In this appeal from the judgment of Morrison J. and the facts of which have already been shortly stated, argument was concluded and judgment reserved.

Mr. Martin, K. C., for appellant; Mr. L. G. McPhillips, K. C., and Mr. Heisterman for respondent.

In re E. A. Carew-Gibson.—This is an appeal from an order of Morrison, J. The appellant was convicted in the county of Cariboo by Mr. D. A. Foster, J. P., of an infraction of the Cattle Marking Act in having branded or caused to be branded a steer which did not, it was alleged, belong to the appellant. The conviction was had on an offence which, if it was committed, had been committed some two years before the prosecution therefor. In application for a writ of certiorari was made to his honor, Judge Bole, sitting in New Westminster as a local judge of the supreme court, and he made the order returnable at New Westminster.

On this an application was made to Morrison, J., at Vancouver to set aside this order on various grounds (1) want of jurisdiction in the judge, (2) that the application in which he granted the order was made more than six months after the conviction, (3) the six days' notice was not given to the convicting magistrate, (4) the defendant having already given notice of appeal to the county court of Cariboo, his right to certiorari was thereby lost; and on other technical grounds.

The main, and most interesting point for consideration is the jurisdiction of Bole, Lo. J. S. C., sitting in New Westminster, to make an order in the supreme court affecting a matter occurring in the county of Cariboo. Mr. Bodwell, K. C., (Mr. Howay with him), for the appellant, argued in favor of full jurisdiction in the judge, not only by virtue of the order-in-council passed in 1902 concerning the local judge of the supreme court at New Westminster, and which seemed to constitute him a judge of the supreme court in Westminster for all the purposes of the supreme court, but by virtue of the fact that the application for certiorari originated in Westminster, the papers concerning the matter were of first instance in that registry, and the proceeding could not be removed from that registry except by special application.

Mr. Martin, K. C., contra, contended that the powers of the Judge as a local judge of the supreme court were confined strictly and absolutely to matters arising within the limits of the county; that this was not a matter arising within his county, and he therefore was powerless.

The constitutionality of the provisions of the Supreme Court Act giving county court judges jurisdiction within the limits of their respective counties as local judges of the supreme court,—being brought into question, the court intimated that the attorney general and minister of justice should be informed. Mr. Martin said this had been done, but that the attorney general did not wish to appear.

The argument is still in progress.

THE WEATHER.

Meteorological Office,
Victoria, June 13—8 p. m.

SYNOPSIS.

The barometer has risen over the Pacific slope, and fair, warmer weather is likely to become general. Light rains have occurred on the lower Mainland and moderate winds are reported along the coast. Showers are reported in Alberta and fair, warm weather eastward to Manitoba.

TEMPERATURE.

	Min.	Max.
Victoria	50	62
Vancouver	48	68
New Westminster	50	60
Kamloops	52	72
Barkerville	38	60
Port Simpson	50	[illegible]
Atlin	44	58
Dawson, Y. T.	46	78
Calgary, Alta.	48	66
Winnipeg, Man.	58	78
Portland, Ore.	48	62
San Francisco, Cal.	50	72

FORECASTS

For 24 hours from 5 a. m. (Pacific time) Thursday—

Victoria and vicinity: Light or moderate winds; generally fair; higher temperature.

Lower Mainland: Light or moderate winds; generally fair; higher temperature.

P. J. Riddell for school trustee.

Wanted.—A good machine man for sash and door work; steady employment. Box 207 this office. 6

A PIONEER RESIDENT JOINS THE MAJORITY

John J. Austen Who Founded the Arion Club Passed Away Yesterday.

John J. Austen, one of Victoria's pioneers, passed away last night at the family residence at a ripe age. The late Mr. Austen was the organizer of Victoria's well known musical choir, the Arion club, and for two decades was choirmaster at St. John's church and the cathedral. He was associated with the musical affairs of Victoria since early days, and musicians will keenly feel his loss in common with other citizens who knew the late Mr. Austin. He came to Victoria by way of Panama from London, England, where two brothers survive him, in 1862, voraging by sailing vessel.

With many other pioneers the late Mr. Austen went to Cariboo to seek gold in the placer fields there, and returning to Victoria entered the provincial government service in which he served for years, and for a time was deputy sheriff at Victoria. He resigned this position to enter the real estate and financial business.

Mr. Austen was one of the first residents on Victoria Arm where he took up a place fourteen years ago. He leaves a widow and two sons and three daughters. His sons are Harry Austen, deputy registrar, and Phil Austen, and his daughters, Mrs. J. S. Yates, Mrs. H. M. Yates and Miss M. C. Austen.

THEATRICAL

The music of the Royal Hawaiian band, which appeared at the Victoria theatre last night and yesterday afternoon before large audiences is not a subject for cold analysis or the technical jargon of the pedantic; the Kanakas sing and play because nature has given them the wondrous gift of music. The band gives a most enjoyable entertainment, and its versatility is no small adjunct of that entertainment. The glee club, with many guitars and melliuous voices with the soft cadences of the dreamy Southern isles from whence the musicians came, in the delightful cloying melodies of Hawaii, formed no small portion of the programme, and the several numbers were all too few.

The Grand

Interest in the wonderful mechanical doll "Phroso," at the Grand theatre continues to increase daily and the question as to whether it is really a piece of mechanism is the subject of argument all over the city. This afternoon "Phroso" will be taken for a drive through the principal streets in an open carriage immediately after the matinee performance, and from 4:30 until 5 will be on exhibition in the window of the Fit-Reform store.

AN OPEN LETTER

To the Victoria Development and Tourist Association.

Gentlemen—I admire the energy and enterprise that is being manifested by your association, and I would like to call your attention to one of the many attractions of our fair city, of which a number of your members no doubt are not aware, that is the beauties of a trip among the islands of the Gulf as given by the V. & S. R. and steamer Iroquois. This is a most delightful trip and will certainly in future be one of Victoria's greatest attractions for the many tourists we expect to visit our city.

Travelers sojourning here can take the morning train out of Victoria, connecting with the steamer at Sidney, and then be carried some eighty miles through narrow and winding passages constantly surrounded by the beautiful scenery of these famous islands. Numerous landings are made through the day, and the pleasure-seekers are frequently treated to some amusing incidents at the different wharves where live stock and freight are taken on and off the steamer. Many tourists from New York, Boston and the Central States the past season said to me when leaving the steamer that they had enjoyed this outing more than anything they had experienced since they left home.

Wednesdays, Saturdays and Sundays those who desire can take this trip and return to their hotel in time for dinner the same evening, only requiring to get lunch out of town, which is served on board the steamer.

This attraction if brought to their attention will furnish a day's amusement to visitors and keep them another day with us.

I would say in closing that if any of the executive of your association have not seen this beautiful part of Victoria's surroundings they should lose no time in doing so.

A. A. SEARS.

Steamer Iroquois, June 4, 1906.

Local News

Board of Trade.—Special attention is called to the important meeting at the board of trade this afternoon at 3 o'clock. Business of a very important nature is to be dealt with and Secretary Elworthy desires a full attendance.

Civic Affairs.—A meeting of the civic affairs committee will be held at the rooms of the Victoria Development & Tourist association tonight at 8:30. One of the principal matters for consideration will be the matter of boulevarding the streets in view of the opinion given by the city solicitor. Other matters of importance will also be discussed.

The Gorge Park.—The local manager of the B. C. Electric Railway company has issued an invitation to all the trades unions, fraternal societies and the Sunday schools to hold outings at the company's grounds at the Gorge. As an inducement he offers them the band at a special rate and transportation upon reduced terms. It is understood that the proposal has been accepted in a number of instances.

Trustees Election.—The election for school trustee to fill the vacancy on the board caused by the resignation of Robt. Mowat will take place today. Only two candidates are before the electors, A. B. McNeil and P. J. Riddell. Both the aspirants for office have been before the electors for the same position. The former was, for a time, a teacher on the staff of the city schools and at present is secretary of the pilot board, while the latter is holding an important position on the B. C. Electric Railway company staff. The polling today will take place at room No. 9, city market; between 9 a. m., and 7 p. m. Returning Officer Northcott has completed all necessary arrangements for the election and it is expected that the result will be known very soon after the close of the polls.

The Fall Fair.—A meeting of the attractions committee in connection with the fall fair was held yesterday afternoon. Several matters of importance were discussed and the committee now have their arrangements in such form that they will be ready for the meeting of the general executive on Friday evening.

Merchants' Picnic.—A preliminary committee meeting was held last evening with the object of arranging initial details of the annual merchants' picnic for 1905. A committee today will call on its various business houses with the object to enlisting support. It is proposed this year to make the affair a more general one than in the past, the aim being to have the co-operation of all local business houses. No date has yet been selected for the event, nor has the place been chosen, but these details will be arranged in a few days.

Sports for Children.—The auxiliary of the Anti-Tuberculosis society under whose auspices the carnival and fete is being held at the Gorge park on Saturday afternoon and evening have arranged a splendid programme of sports for the children. The first event on the programme will start at 3 o'clock and the entire list will be concluded by 5 o'clock and as there are 16 events on the programme no time will be lost in running off the various races. Those in charge have decided to charge an entrance fee into all races of 5 cents.

Advertising Victoria.—A special campaign of advertising the merits of Victoria as a tourist and commercial centre, has been started by the Tourist association and will continue until the end of the summer. Secretary Cuthbert wants all the residents of this city, who are interested in this matter of helping Victoria, to send in a list of the names and addresses of friends in either Portland, Tacoma, Seattle or Spokane, to whom they would like to have some literature sent. The literature will be sent free of charge and a postcard forwarded to them, stating that this literature has been sent at the request of their Victoria friends. The Tourist association asks the co-operation of all citizens.

Flumerfelt Scholarship.—On Monday June 25th at 3 o'clock in the afternoon the Flumerfelt committee of selection will make the choice of a scholar for 1906. The committee consists of the following: Mr. Justice Irving, Colonel Gregory, Mr. F. H. Eaton, superintendent of schools, Mr. W. P. Argue, superintendent of schools in Vancouver, and Mr. Robinson, superintendent of education. The Flumerfelt scholarship is tenable for two years and is valued at $250 per year. The student must attend either McGill or Toronto college. All candidates must be between the age of 16 and 22 years, must be unmarried and must have completed at least two years work in some college or high school in the province of British Columbia. All applications for this scholarship, enclosing testimonials, etc., must be forwarded to Superintendent Robinson, department of education, before June 25, 1906.

Tourist Association.—At a meeting of the executive committee of the Development and Tourist association held yesterday afternoon, the following gentlemen were present: Mayor Morley, chairman, J. E. Wilson, B. S. Oddy, Ald. Vincent, J. H. Lawson, Jr., Herbert Kent, J. L. Beckwith, W. B. Shakespeare, G. A. Coldwell, Dr. Rowe, Dr. Carter and Secretary Cuthbert. After the minutes of the last meeting had been read, a letter was read from the Pacific Coast Men's Advertising association, saying that they would reply later as to whether they would hold their July convention in Victoria. A letter from Captain Sears of the steamer "Iroquois" was next read, and is printed elsewhere in this issue. On motion it was resolved to tender the thanks of the association to the Victoria Mandolin club. The executive also wish to tender their thanks to the ladies and gentlemen who contributed the other items on the programme, and to the friends who kindly sent the flowers and helped in any way to the success of the evening. After a large number of important routine matters had been dealt with the meeting adjourned.

THE QUEEN CITY ARRIVES.

Brought Salmon From Clayoquot—Whale Oil Ready.

Steamer Queen City, Capt. Townsend, reached port last night with a goodly number of passengers, from Quatsino and ports of the west coast of Vancouver island. The steamer passed the Canadian fishery protection cruiser Kestrel—she with the crew of large appetites—off Esperanza inlet bound down. From Clayoquot, 2,770 cases of salmon were brought for shipment to Vancouver and some hides and furs. There were 700 barrels of whale oil ready at Sechart. At Clayoquot the sealing schooner Jessie was seen in port, waiting to ship her Indian crew for Bering sea.

FREE—THE INVESTMENT HERALD

Leading mining and financial paper. News from all mining districts. Most reliable information regarding mining, oil industries, principal companies, etc. No investor should be without. Will send six months free. Branch, A. L. Wisner & Co., 61 and 62 Confederation Life Building. Owen J. B. Yearsley, Toronto, Ont., Manager.

CAPE HORN SEALERS.

Edith R. Balcom Has Arrived at Halifax and Reports a Good Catch.

Capt. S. Balcom yesterday received a telegram from Halifax, announcing the arrival at Halifax of his schooner Edith R. Balcom, in charge of Capt. R. Balcom from the Cape Horn sealing grounds. The schooner brought 1,500 sealskins from the Cape Horn grounds, which added to her previous catches already landed give her a total of 3,004 for the cruise. Of these skins, 568 were taken off the South Shetlands, these being the most valuable of all seal pelts taken by the sealers. Some of these skins brought no less than 185 shillings each at the last sales held in England. The skins are the heaviest of fur. The Edith R. Balcom and Agnes G. Donahue will fit out at once for another voyage to the southern grounds. The local sealing fleet is at the wharves being provisioned and made ready for the cruise to Bering sea, and several schooners are expected to leave within the next few days.

MORE DEADLY THAN FAMINE.

Neglected catarrh sooner or later causes consumption, which destroys more human beings than famine and war combined. The way "Catarrhozone" cures catarrh is very simple: it first kills the germs that cause the irritation; then by soothing away the congestion and inflammation it cures the discharge, hawking and dropping in the throat. "I suffered so continually from nasal catarrh," writes Ernest R. Dakin of Rosemont, "that I scarcely knew what it was to be free from headache and pain over the eyes. Catarrhozone relieved me at once and made a thorough cure." No other remedy cures like "Catarrhozone"—try it for your next cold.

STRIKES THE RICHEST OIL POOL OF THE OSAGES

Following the usual success and good fortune that have been with this great independent enterprise from the start, Uncle Sam drillers have completed two more mammoth fortune makers during the past week. No. 13 was finished last Tuesday; and the first day's flow is estimated between 400 to 700 barrels, while undoubtedly No. 14, which the drillers are now working hard to get under control, is one of the very largest producers yet discovered in Indian Territory oil fields, and is estimated by conservative oil men as better than 2000 barrels the first day. As the Uncle Sam drills move westward larger oil wells are being secured, and drillers from oilers Nos. 13 and 14 will soon move to locations Nos. 15 and 16, and continue further rapid development, and may soon secure the main pool, in which event you would see their stock go to several dollars per share. Can you afford to delay your investment under these favorable conditions?

Furnace fires will be lighted under the great river refinery July 4. Thousands of Uncle Sam stockholders and their friends will be in Atchison on that day. **380-ton, three-decked Mississippi River steamer** will make half-hour trips from Atchison city proper to Uncle Sam refinery grounds. If you don't think that Uncle Sam with the main trunk river pipe line and barges will be able to block the railroad oil trust criminal rebate deals, come to Atchison on July 4 and you will see a practical illustration of what can be done. Uncle Sam is doing things, will make good every promise, and the stock offered herein to you at the old price of 20 cents per share is just as sure to increase in solid value to $1.00 per share as you are a foot high. When completed this company can save over 75 cents per barrel over the pipe line and barge system, which alone would pay nearly 10 cents per share yearly on the very stock you can now purchase at 20 cents per share.

Remittances for refined oil and stock for the week ending June 2 are $23,488.00, while inquiries for stock are coming from everywhere, and thousands of Uncle Sam stockholders are doubling and trebling their investments. Over **one-quarter million dollars** has been subscribed for **20-cent refinery** stock, and with all the additional development the stock is being rapidly sold. The facts are that stock in the Uncle Sam Oil Company of Kansas is the greatest investment offered the American public. Earning capacity of refineries will be increased nearly tenfold, on an average, for the next six months, and will be continually increased until it is up to **eighteen thousand** barrels daily. If a safe investment and dividends is what you want, better join our band, now over eight thousand strong, and help to grander success the only formidable foe to oil-trust oppression west of the **Allegheny** mountains.

DIVIDENDS COMMENCE THIS MONTH

Meeting With Grand Success

Every day finds the Uncle Sam Oil Company that much further advanced in the great work of completing a chain of three refineries and main trunk river pipe line.

River Refinery Starts July 4

On the 4th day of next month the largest independent refinery ever built in the West will commence turning out refined oil. This plant has been built so that it can easily be enlarged to 10,000 barrels per day. Situated on the banks of navigation it will be forever free and independent of the brigand of cutthroats who manipulate the oil trust and the railroads, and generally strangle the inland refinery. However, the Uncle Sam company has gone in to win and win they will, for with the main trunk pipe line now building and barges on the Missouri we can deliver Uncle Sam oil from Kansas Territory oil fields to Omaha, Council Bluffs and Sioux City at a saving of over 75 cents per barrel, which alone will pay handsome dividends on Uncle Sam stock. Figure for yourself what the saving will be on even 4,000 barrels per day at 75 cents each, and it will convince you what a fortune making stock you are offered herein.

Big Steamer Will Navigate the Missouri at Atchison July 4

For years the railroads and the oil trust working together have tried to discourage and kill all water transportation, but the business men of the Missouri valley are waking up and it will be just a question of time until the great Uncle Sam river refinery will be the centre of navigation on the Missouri. Come to Atchison and see for yourself July 4, and also see the great river plant which the oil trust knockers said Uncle Sam would never build. However, would advise you to secure your stock at once.

Proof That the Uncle Sam Operations Are Practical

There is a great demand for oil in Nebraska, Iowa, the Dakotas and Minnesota, while in Omaha alone a great amount of oil can be sold. The oil trust railroads ask the prohibitive price of $1.40 per barrel to carry barreled oil in carload lots from Cherryvale to Omaha. When completed the Uncle Sam company can pump oil over pipe line from Cherryvale to Atchison for not to exceed 8 cents per barrel, and can barge it up the Missouri river for not to exceed 10 cents per barrel, or easily save over $1.00 per barrel; however, to be absolutely sure, we figure on a saving of only 75 cents per barrel. From the Neosho county oil fields the Uncle Sam main trunk pipe line will have a capacity of over 4,000 barrels daily by doubling up pumping stations. However, suppose the company works up to a capacity of only 3,000—three thousand barrels daily—figure for yourself what $2,750 net gain per day on freight alone, and you will realize that dividends on Uncle Sam stock is not a dream but a reality; $2,750 per day for over 300 days out of the year totals a little over $825,000, or nearly 10 cents per share yearly for the stock now selling at 20 cents per share. Then remember that 300 miles to the south the Uncle Sam flag will be found flying on the banks of the Arkansas at Tulsa, I. T., where refinery No. 3 is now being built.

Refined Oil Line to Fort Smith

Give the Uncle Sam Oil Company a little more time and it will be in a position in the West where it will give the oil trust with all the trust's dirty millions a run for their money. Remember when fully completed Uncle Sam will be handling at least eighteen thousand barrels daily, and will have a refined oil line leading from a ten thousand-barrel refinery at Tulsa to Fort Smith, and then have a crude oil line from the Indian Territory clear across Kansas to the big river refinery on the banks of the Missouri at Atchison.

Nearly One Hundred Miles of Pipe Line Now on the Grounds

Eighty-seven miles of this pipe line is now shipped or on the grounds, and sixteen miles more will be shipped next week and thirty-two miles more will follow ten days later. As before stated, Uncle Sam is doing things. As fast as the management can raise the money just that fast will work go forward. If you send in $1,000.00 one thousand dollars after reading this announcement it will be quickly paid on pipe line equipment, and the very stock you buy made more valuable. One hundred and thirty-five miles of main trunk pipe line and five pumping stations will be completed in less than 60 days. The company has the right of way all secured.

First Independent Company to Secure Pipe Line Permit in Indian Territory

The Uncle Sam Company is making a straightforward fight for success. When it says it will do a thing it starts to work. About 90 days ago a pipe line permit was presented for from the interior Department, and the day it was granted first shipment of pipe line commenced. Garfield's oil report mentioned the Uncle Sam Cherryvale refinery over twenty times. The interstate commerce commission secured valuable information from this independent enterprise. Uncle Sam company is independent from start to finish and never misses a chance to forward the interests of a square deal in the oil field. If you wish to aid the course of right help in completing our pipe line and at the same time secure a money making investment.

Will Buy Thousands of Barrels of Independent Oil

While the Uncle Sam Company will have a great production from its own or controlled wells, it will buy thousands of barrels from independent producers from all over the Kansas and Territory oil fields. For over 150 miles the main trunk pipe line will extend through the oil fields. At this very hour an Uncle Sam man is making arrangements to buy the oil from certain Woodson county, Kansas, producers near Le Roy, whom the oil trust has kept on the black list from the start. Uncle Sam Company is manned by Kansans who are working with might and main to build up their enterprise to where it can protect our home oil fields and those of our neighbors from confiscation by the New York oil trust anarchists who have been practically stealing Kansas oil at the beggarly sum of 50 cents per barrel, while every barrel of it has brought the trust not less than $4; still there is a Topeka, Kas., press agent and another at Independence, who is out on bond, and a few bribed newspapers in Kansas and other hirelings that assume they can make the people believe their oil trust knocking lies on Uncle Sam especially ordered by the political railroad fixers who are just now masquerading as Republicans in Kansas when in reality they are traitors to true Republicanism and enemies to Kansas home institutions. Better get on the right side in the oil fight by joining our band today; now over 8,000 strong.

Earning Capacity Will Be Increased Tenfold July 4

With the opening of the Uncle Sam refinery No. 2 at Atchison, July 4, will increase the average earnings for the next six months over the last six months nearly tenfold. Then a few weeks later Uncle Sam refinery No. 3 will be opened at Tulsa, Indian Territory. This will build our refining capacity up to FIFTEEN HUNDRED barrels per day. By that time the production from our own wells will likely be over 2,000 barrels per day. Then, allowing sixty days more time, both the Atchison and Tulsa plants can be increased to $1,200 barrels each, or a total for all three refineries of 2,700 barrels daily. Don't you see the Uncle Sam company will soon be a great money maker and continue to grow? Don't you believe it would be the best thing you can do to secure some of this Rock now at a price that hundreds of investors have paid? $200 draft or check will secure 1,000 shares.

Dividend Book Will Be Closed on the 20th of This Month

The first dividend on Uncle Sam stock will be declared this month and will be mailed to every stockholder not later than July 20. With the earning capacity of the company increased tenfold, it will be an easy matter to greatly increase the next dividend. The time for you to secure your stock is right now, for if you delay until after the 20th you will not receive the first dividend, and the chances are the stock will be greatly increased between June 20 and the opening of the big river refinery on July 4.

The Week's Remittances for Oil and Stock Totals $23,488

That this stock is in demand and certain to be all sold during the next few days can be proven by the books of the company, and especially the returns for the past week, which have been running from $3,000 to $5,500 daily. Where can you buy an active a stock as this, backed with anything like the development at 20 per cent. of its par value?

Two More Fortune-Makers Nearly Completed

When you stop to consider that a barrel of 35 gravity oil run through our refineries will bring Uncle Sam over $4 per barrel, you will agree that calling big oilers like Nos. 13 and 14 just drilled in eleven hundred-acre lot 43 are fortune-makers in fact as well as name. Nearly 50 feet of rich pay dirt was secured in No. 13, which commenced flowing out of the casing soon after the shot, and is estimated by conservative oil men from 400 to 700 barrels per day. One day later the drill at No. 14 struck the oil and when completed showed 60 feet of pay dirt. This well is in the deep sand down over 1,600 feet. This shows a gain over the last well in this sand of nearly 40 per cent. of pay dirt, with 120 feet of sand. This clearly indicates that the pay oil sand is increasing westward, and Uncle Sam can go for two miles straight west on this one property. Four two-inch pipes are now carrying the first inrush of oil into the storage tanks and the drillers during the next three days will probably get this mammoth oiler under absolute control. That it is a big oiler among big oilers you would readily admit by spending a few minutes at the well. It is the largest oiler ever completed in that part of the Osage nation, with the indication good that at least 100 feet of the 120 feet of sand will be found in a nearby location to contain oil, in which event you will see this stock greatly advanced or withdrawn from the market.

Fifty More Distributing Stations

At least fifty more distributing stations will be installed in that many more trade centres in the Missouri Valley states during the next sixty days. These stations will be located where Uncle Sam stockholders are numerous, and where Uncle Sam sympathizers are thicker than Democrats in Arkansas. The company has had no trouble to dispose of all the oil it has manufactured from the Cherryvale plant No. 1 at the distributing stations now completed, while there are 500 more places just as good as what the company has already covered, so we will have no trouble to sell all the increased output at good prices, with a fair profit.

Bound to Make a Pile of Money

Consider this enterprise from every standpoint and you will have to admit that under any conditions it is certain to make a great amount of money. With the river refinery in operation, commencing July 4, the net income daily for oil should total close to $3,000 daily. Now, remember, under the capacity by that time the Uncle Sam company may be able to furnish all from its own production. Suppose you could deliver off your farm or out of your place of business products that would bring you $3,000 per day, would you not place a pretty high value on your property? Another fact to be remembered is that the cost to market this product outside of freights is very small. After the refineries and pipe lines are completed it will not take over ONE HUNDRED AND FIFTY men to handle the output of 2,700 barrels daily. We are anxious to secure money to place the company where it will have advantages second to none and, like every great enterprise, must give investors a good deal to secure necessary capital.

Don't Delay Your Remittances

The company is in telegraph communication with nearly one thousand picked investors in the United States. We reach fifteen thousand men by special weekly reports. The company has secured very low advertising rates from 143 leading newspapers in United States and Canada, the majority of which are very friendly for the Uncle Sam success—this announcement will appear in all of this list of 143 papers, whose readers total nearly twenty millions. So you can understand that the proposition is prominently before the reading public. Hundreds of thousands of people will read this the same time you do. The wires will be ticking orders for stock while you are hesitating or acting. The company hopes to raise $100,000 during the next two weeks. Over one-tenth of the stock is yet unsold, so that with the balance of the stock placed the company can complete its great work. There are over 200 stockholders in New York; over 50 in Florida, also Oregon and Washington and Canada. No matter where you live your dollar will buy just as much pipe line as any other and you can depend on your investment being protected.

Write or Wire for Particulars and Pictures

This company has just what it advertises. In the different departments, at the refinery, on the pipe line, in the oil fields and at the different distributing stations over one hundred men are crowding the great work of the company on to success. We have about eighty pictures taken from real life in the different departments showing part of the great work; also more complete reports. We will be glad to mail them to any investor in the United States or any foreign country, and any other information desired. We stand ready to prove any statement made herein and solicit your investment in this stock in good faith and will see that you get a square deal in fact as well as words. The company will not sell over thirty thousand shares to any one man, and reserves the right to reject any offer by returning the remittance. Would rather have five men subscribe $200 each than one man $1,000, for this company is a common man's organization and wants as large a number of stockholders among the middle class as possible.

Price of Stock

50 shares...	$ 10	2,000 shares...	$ 400
100 shares...	20	3,000 shares...	600
250 shares...	50	4,000 shares...	800
500 shares...	100	5,000 shares...	1,000
1,000 shares...	200		

Special Offers

10,000 shares	$1,975.00
15,000 shares	2,800.00
30,000 shares	5,600.00

Monthly Payment Offer

From the start Uncle Sam company has made it possible for men of limited means to join the company, and in addition to offering treasury stock at the above mentioned cash price, will sell on monthly payments as follows:

Shares.	Six Monthly Payments.	
50	$ 2.00 cash.....	$ 1.50 each
100	3.00 cash.....	3.00 each
250	7.50 cash.....	7.50 each
500	15.00 cash.....	15.00 each
1,000	30.00 cash.....	30.00 each
2,000	60.00 cash.....	60.00 each
3,000	90.00 cash.....	90.00 each
5,000	150.00 cash.....	150.00 each
15,000	500.00 cash.....	400.00 each

In Conclusion

Charter name of this company is "The Uncle Sam company"; authorized capitalization is ten million shares; par value, $1.00 each. The stock is non-assessable, and there is no personal liability, and each share of stock draws the same amount of dividends as any other share. James Ingersoll is president; J. H. Ritchie, vice-president, and H. H. Tucker, jr., secretary and treasurer. These officers constitute the board of directors. References: Mr. Walker, president Atchison Savings bank (oldest state bank in Kansas), Atchison, Kas.; T. R. Glendenin, president committee of forty, Atchison, Kas.; William Stryker, editor Tulsa Democrat, Tulsa, I. T.; Montgomery County National bank, People's National bank, Cherryvale State bank, all of Cherryvale, Kas. Also Bradstreet or Dun agencies.

How to Send Money

Make all drafts, checks or money orders payable to "The Uncle Sam Oil company," or H. H. Tucker, jr., secretary, and your stock will be sent promptly by return registered mail.

For further particulars write or wire

THE UNCLE SAM OIL CO.

or H. H. Tucker Jr., Secretary,
Cherryvale, Kas.

Always get the "Best."

Popham Bros.,

Ideal Cream Sodas

Are the BEST on the market. Ask your grocer for them.

Steamer Tydeus of the Blue Funnel line, which reached port yesterday morning from the United Kingdom, via the Orient, leaving Yokahama on May 29th for Victoria, brought 700 tons of general freight for this port, but the cargo was not landed. After putting her Japanese passengers ashore and two Russians who arrived from Nagasaki by the steamer, the Tydeus proceeded to Tacoma to land through freight before returning to Victoria on Saturday to discharge her cargo for this port. Lieut. Vetrov and Mr. Valdan, the latter of the post office department in Siberia, were passengers to Victoria on the steamer, having fled from Siberia because of the revolutionary movement begun there. Both are Socialists, the former having been one of the editors of the recently established Russian socialistic newspapers at Nagasaki, Japan, where already a colony of Russians had returned. Lieut. Vetrov who was twice wounded during the war, was attached to the 12th regiment of rifles and was attached to the Port Arthur garrison prior to the war. Soon after the war began he was sent north with other detachments to join the Siberians under Stackleberg and fought in all the battles from Telissu until the end of the campaign, when he was stationed at Harbin. When the recent revolution broke out among the troops there and at Vladivostok he made his way to Japan, a refugee from mthe army and with his friend Valdan has come to make a home in Canada. Vetrov said yesterday that it was doubtful if the Russian army could be induced to fight again in the event of another war.

The Tydeus had an uneventful trip. She passed through the Red Sea at the time of the Tabah incident and there was some excitement at Suez on that account. No pilgrims were carried on her present run. The trip across the Pacific was a fair one and made in good time.

The Tencer, the new mastless steamer of the Blue Funnel line recently at this port, sailed yesterday from the Sound for Liverpool on her first return trip. The Tencer carried a large amount of freight, including whale oil and other shipments from this port.

THE AMUR REACHES PORT.

Arrived Yesterday From Skagway and Other Northern Ports.

Yesterday morning at 7 a. m., the steamer Amur reached port from Alaska and northern ports, and on her inward voyage called at the ocean dock to land some boilers for the new cannery of the Capitol City Canning Co. The Amur in charge of Capt. McLeod, sailed from the northern port on Friday last and made a quick trip south, experiencing pleasant weather. Thirty passengers came south on the Amur, ten of whom embarked at Ketchikan.

The following passengers arrived on the steamer, all of whom were booked to this port:—Geo. E. Buffum, W. O. Mandell, Mrs. L. Edwards, J. Lewis H. Good, R. M. Mungria, Bertha Nelson, J. Marx, Miss L. M. Cross, J. L. Parker, Colonel Morrison, P. H. Carmichael, John Montgomery, Jas Burns, Chas. McDonald, J. S. Linacom, Anna Nelson, W. D. Ryon, Miss E. J. Norcross, A. Robinson, Mrs. Morrison, James Florence, Otto Obenlung, G. W. Morrow, J. F. Burgman, H. J. Fraser, and J. Collinson.

The Amur will make one trip more to the North this season, sailing tonight She will have a number of passengers and a full cargo of miscellaneous freight. Included in the cargo will be a large consignment of mining machinery for the Yukon.

BOTTLE MESSAGE.

Yesterday morning Mr. Newbury, collector of customs, received a letter from Rev. Mr. Harrison of Massett at the northern coast of the Queen Charlotte islands, reporting the finding of wreckage, believed to be from the wrecked steamer Valencia, and a perfume bottle containing a scrap of paper bearing the message, "We are going down off the coast E. F. Hayward." The message written with feminine handwriting was believed to have come from the Valencia by the finders, but the name of E. F. Haywood does not appear on either the passenger or crew list of the lost steamer. Five casks of liquor, marked "Dougas Alaska" were also picked up by Indians at another point on the northern islands. The letter from Rev. Mr. Harrison read as follows:

Massett Inlet, May 26th, 1906

Sir—On May 24th as Messrs McClinton, Haines, Brown and I were returning from Cape Fife we found some wreckage washed ashore near Rose Spit Part of the chart room of a large steamer, with compass case, etc. No name was found on any of the articles, which comprised one tin of olive oil, one whatnot, compass room door, parts of two oars, barrels, etc.

Brown also found a small perfume bottle marked in monogram "R. S. & Co., Philada." Inside there was a scrap of paper on which was written "We are going down off the coast. E. F. Hayward." This was in a female hand.

We all think the wreckage was part of the ill-fated Valencia, and that the note was written by one of the passengers.

Will you kindly have this information communicated to the Victoria, Vancouver and Seattle papers, as probably the relatives of Hayward would like to obtain this bottle in her memory. The bottle was handed over at once to me and is now in my possession in case that it should be wanted by Hayward's friends.

I have the honor to be, sir,
Your obedient servant
C. HARRISON.

MARINE NOTES.

According to cable advices the steamer Flamingo from Hull for Vancouver put into Montevido, Uruguay, on Sunday last and continued her voyage on Monday. The Flamingo is a fishing steamer bought in Hull by a Vancouver firm which will operate her out of this port in the halibut fishing trade.

Bad Attack of Dysentery Cured.

"An honored citizen of this town was suffering from a severe attack of dysentery. He told a friend if he could obtain a bottle of Chamberlain's Colic, Cholera and Diarrhoea Remedy, he felt confident of being cured, he having used this remedy in the West. He was told that I kept it in stock and lost no time in obtaining it, and was promptly cured," says M. J. Leach, Druggist, of Wolcott, Vt. Every family should be provided with a bottle of this remedy. It is almost certain to be needed sooner or later, and when that time comes it will be needed badly. For sale by all Druggists.

Nice Ice Cream is easy to make at home if you use a White Mountain Freezer because the White Mountain Freezer keeps all the cream in motion all the time, thereby making the best ice cream in the shortest space of time. Recipe book with each freezer. B. A. Brown & Co., 80 Douglas street.

REJECTED SUITOR'S CRIME.

In Jealous Rage Lover Kills Young Lady and Then Suicides.

Troy, N. Y., June 12.—Because she refused to receive the attentions of John Carter, who was jealously in love with her, Carter tonight shot and killed Mamie Stanton, aged 26 years, firing three shots into her head. The murderer ran a short distance, stopped and turned the smoking weapon upon himself, fatally shooting himself through the head. Death in each instance is said to have been instantaneous.

BAD ATTACK OF LA GRIPPE.

"A year ago I had a bad attack of la grippe and all the doctor's prescriptions proved of no avail. I was told to try Dr. Chase's Syrup of Linseed and Turpentine and found it a great blessing as it thoroughly cured me. I told my doctor that I intended to recommend it to all my friends." Mrs. R. Hutton, 12 Claremont St., Toronto, Ont.

CURFEW LAW ADOPTED.

Fire Whistle Will Warn Schenectady Irrepressibles When to Go Home.

Schenectady, N. Y., June 12.—The efforts o fthe W. C. T. U. to induce the common council to adopt a curfew law have been successful and the measure was adopted at a meeting this evening. The fire whistle will blow at 9 o'clock, and after that hour every child under the age of 16 years must be off the streets.

THE RUSSIAN HOUSES.

Nobles Approve of the Government's Agrarian Policy.

St. Petersburg, June 13.—The nobles' congress now in session here has practically endorsed the government's agrarian programme, having declared itself against the forced expropriation of land and proposing only two methods for the relief of the peasants, namely, purchases of land through the peasants' banks and transmigration to Siberia, especially commending the latter and recommending the granting of free land in Siberia and exemption from taxes for a period of years. The congress also endorsed the government's proposition for a dissolution of the community from where it is desired.

The lower house of parliament today continued the discussion of the agrarian question, after reading motions to interpellate the ministers, including one asking the minister of the interior to give reasons for the imprisonment of 150 peasants in Poltava province. A motion to reduce to ten minutes the time allowed for speeches on the agrarian question was rejected, though the list of speakers still contains 117 names. A proposal by one member that no more speeches be delivered, as the nation was tired of them, was received with cheers. Members, however, continue to address the house at length, but they failed to excite interest.

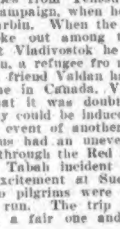

If you want your cakes to slide out of the tins without sticking—light and wholesome—spend 40 cents for a can of Crescent Egg Phosphate Baking Powder, and we guarantee the above result.

All grocers.

London, May 26, 1906.

ALTHOUGH Britons at home are accustomed to take their Imperial loyalty for granted without the effusive demonstration in which Colonials delight, the enthusiasm for Empire Day celebrations is growing, and in most parts of the country, especially in the schools, the day was more generally observed than it has yet been. There were celebrations on Thursday in 7,500 schools, and in some at Leeds and Sheffield, in Birmingham and in Wales, the demonstrations were most impressive. The messages received by the youngsters of Leeds from the Governor-General of Australia and the Governor-General of Canada created great enthusiasm. In London, except for flags on some public buildings, there was no sign, and it must be confessed that the British democracy has not as yet been greatly influenced by the idea. It is working, however, and it will develop more rapidly when an appeal is made to the man on the street, as well as to the child in the schoolroom. If Colonials and others in London were to run big public meetings and concerts on Empire night there would be a quick response, and Britons would incidentally learn much of the sister states of Great Britain beyond the seas. So far, Empire Day celebrations in England, outside the schools, were confined to one or two public dinners in London. As in previous years the Canadian Society of London was to the front, but the gathering which has excited most public interest was the dinner at the Hotel Cecil, at which Mr. Chamberlain presided, to do honor to Lord Milner. Empire Day was purposely chosen, and it ought to have been an event without the taint of party bias—for whatever his faults and mistakes, the late High Commissioner in South Africa was an honest and high-minded servant of the Empire. Unfortunately, the attack upon him by a private member in the House of Commons raised questions which the nation would have been glad to forget, and the government most of all would have been glad to let rest. As a result of the ill-advised discussion in parliament, which gratuitously excited party feeling, the demonstration on Thursday night in hono. of Lord Milner was to all intents and purposes a Tory demonstration, and thus being one-sided, it lost much of its significance as an Imperial affair. I hear that the address to Lord Milner has not caught on as was expected, and its promoters are regretting having started it. The public have short memories of the labors of a great public servant, and there is much in the career of Lord Milner in South Africa many of his admirers would rather forget. However that may be, the address is being cadged about through government and commercial offices for signatures, with a hint from the chiefs of departments to their subordinates which is making the thing unreal and forced. Lord Milner's real recognition was expressed at the Empire dinner on Thursday evening by his old friend Mr. Chamberlain. If Lord Milner seeks the cheers of the crowd, he will seek in vain in England. In Canada he may have a happier fate, where it is understood he proposes to visit in the autumn for two or three months. It is surely the irony of circumstance that has made Lord Milner's dream of success only a dream, while Lord Selborne with his brilliant gifts is making a real success of his administration in South Africa.

One of the most successful and delightful gatherings of Canadians ever held in London was at the Empire Day dinner of the Canadian Society of London in the Criterion, Piccadilly Circus. The merry company numbered about 150, and included Mr. Hamar Greenwood, M.P. (the president), in the chair, the Earl of Carrington, the Earl of Durham, General Benson, Dr. Macnamara, M.P., I. Colin Forbes, R.A., Admiral Windham, Mr. Justice MacMahon, Mr. Justice Martin, Mr. C. D. Rose, M.P., Mr. F. Carruthers Gould, Major John Howard, Dr. Baynes, H. D. Annable, A. E. Holden, Dr. C. R. Stewart, J. M. McKim, W. A. Bonnell, Archer Baker, Allan Cameron, G. H. Bland, T. R. Clougher, Forster Boulton, M.P., and I. Allen Baker, M.P. Mr. Hamar Greenwood gave the key note of goodfellowship and jollity to the entire evening's proceedings by his witty and charmingly unconventional as well as eloquent speeches from the chair. He certainly brought a whiff of ozone from the breezy West into the Criterion. Before beginning, he announced letters regretting unavoidable absence from the Prime Minister, the American Ambassador, Duke of Argyll, Earl of Aberdeen, Earl of Elgin, Lord Strathcona, Mr. Winston Churchill (owing to illness), Admiral Sir A. Douglas, Sir Charles Drury, and others. The United States Ambassador, the Hon. Whitelaw Reid, who is suffering from a recent attack of the British spring climate, wrote "As far as the United States is concerned, the cordial feeling towards its great neighbor in the North is now almost, if not altogether, universal, and we should be slow to doubt that if it is not already equally general on your side, it is rapidly becoming so. I wish your society every success, and assure you of the earnest desire of the Embassy to co-operate in every movement that may tend to make citizens of the United States and of Canada feel at home in each other's countries, and warmly interested in the success of both." Mr. Winston Churchill telegraphed from Blenheim, where he is laid up with influenza: "Please accept my most sincere wishes for the success of your gathering. I hope the enthusiasm will be worthy of the bright and almost boundless possibilities which Canada now unfolds to those who love her." Cordial greetings were also read from Sir Wilfred Laurier and friends in Canada. The Royal toasts having been enthusiastically honored without any superfluous speech-making, Dr. Macnamara, M.P., proposed the "Imperial Forces." Speaking with great feeling as the Canadian-born son of a British soldier, he advocated the maintenance of a small, mobile, highly efficient professional army, well paid and well cared for. With such an army we need discipline, volunteer forces, and every British youth from 16 to 20 years of age obliged to practice the use of arms. The toast was responded to by Admiral Windham and General Benson (the only Canadian general in the British army). The chairman then proposed "The Dominion of Canada" in a speech of great eloquence and charm. He spoke of the lead Canada gave in making Empire Day an occasion for the interchange of Imperial good feeling and rejoicing. In every elementary school in the prairies, for many years, the boys and girls had celebrated the 24th of May round the Union Jack. We are on this side bringing to-night something of the western breezes into the Criterion. This is such a night as brings the scattered members of the Empire into line, when the wicked cease from troubling. Canadians, at least, will never be influenced by the domestic bickerings of parties in "this little island off the coast of France." We realize in Canada that more will come from natural love and loyalty to unite the British Empire than from any other possible way. We all pray God bless our Empire, because we believe, as Lord Rosebery said: "It is the greatest instrument for good that was ever known." We have here tonight, said Mr. Greenwood, a top table that is distinctively Canadian—either Canadian-born or intimately related to Canada. I shall call on the Earl of Durham to respond to this toast, the grandson of the man to whom Canada owes her constitution, who made the Empire as it is today a possibility. Lord Durham's grandfather was sent out to suppress the rebellion. I am the great-grandson of one of the rebels, and we meet in peace tonight. The Earl of Durham in a racy speech, which was much applauded, responded to the toast, and in a serious passage spoke feelingly of the unjust treatment awarded in his own day to his grandfather, to whose recommendations Canada now owed her federal constitution and her local self-government. History would amply justify Lord Durham's action, and he was glad to be able to say that a complete biography of Lord Durham, written by Mr. Stuart Reid, who has had access to family papers, etc., which will throw a flood of light on the story of Lord Durham's career and policy in Canada. It is twenty years, the speaker added, since I was in Canada, and I hope to accept the invitation of my cousin Earl Grey to visit it soon again, and note the progress that has been made. Mr. Greenwood then called on the Hon. J. W. Taverner, Agent-General of Victoria, to propose the toast of "The Empire," and expressed the great pleasure and satisfaction Canadians feel in the new era of progress and prosperity upon which the various provinces of the Commonwealth are now entering. Mr. Taverner said he rejoiced that no sort of jealousy existed between the Imperial states, and that between Canada and Australia the best feeling always existed. This toast revived memories of the first Empire-builders—those pioneers who extended the Empire, and in so doing inculcated a love of the old country among the early settlers. We owe much in this direction to the British Colonial Governors, and he would ask them to couple with this toast the name of Earl Carrington, whose name is still remembered with great respect in Australia, and whom Australians are proud and glad to see a member of the present government. The chairman, in calling upon Lord Carrington to respond, said His Lordship was there tonight as a simple farmer, who loved everything that interested the agriculturist. He hoped yet to see the Minister of Agriculture filled with an undying love of the Canadian bullock; and although Canadians would not go so far as to say "love me, love my bullock," they did expect the bullock to receive more consideration some day.

Lord Carrington spoke with all the seriousness of a responsible member of the government, and with great feeling and emphasis he expressed the wish of his colleagues to consolidate the Empire and to advance peaceful progress. Since the advent of the new government they were glad to know that British trade had improved, and unemployment had diminished and peace had been secured when trouble had threatened in Europe, and in South Africa there was the prospect of a return to content and prosperity. In Canada he congratulated the people and the government on the welcome given to settlers, and the means afforded of becoming prosperous and happy citizens of the Empire. The government realized today that, as Sir Henry Parkes once said, the crimson thread of kinship is our strongest bond of union. Loyalty and the crown no longer means servile obedience. Loyalty has a finer and purer significance; it now means respect for the Commonwealth, for liberty and justice.

The concluding toast, "The guests," was proposed in a witty speech by Mr. T. R. Clougher, and was responded to by Mr. Frank W. Jones, president of the American Society in London, and by Mr. Frank C. Gould, the famous "F. C. G.", the caricaturist of the Westminster Gazette, who delighted the company in a characteristically droll speech, which brought the very happy evening to a close.

In a recent letter I described the admirable exhibits arranged in the Canadian section of the Imperial Institute, and expressed the belief that although it is far from the commercial centre, it ought to be useful when it became known as one of the attractions of the exhibition quarter of Kensington. It would seem, however as if the authorities are relying on the Imperial Institute as a show place to which the crowds will flock to see en passant the Canadian section. There has been no sort of announcement of the reorganization and improvement of the section, no hint given to the London press, which is always generous in noticing anything about Canada, and even in Canadian circles here I have met nobody who has seen or even heard of the improvements, which have cost the Canadian government $20,000, and which are now out of sight in a place which the public, unless it is advertised, will never think of going to see. Once boom it and attract the public for a single season, and it may be relied on to attract crowds in succeeding seasons. But it is surely idle folly to spend even a thousand dollars a year on keeping exhibits in a building like the Imperial Institute, without taking the trouble to let the public know there is anything within its walls to interest the man of business or the emigrant who is seeking information about Canada. If the British newspapers are not to be even invited to see it and call attention to it, then the artistic display, of which the Canadian commissioners were justly proud, is only wasteful extravagance.

The many friends of the veteran Sir Charles Tupper in this country have been delighted to welcome him back again this week and to note that he is in excellent health and as vigorous and enthusiastic a politician as ever. There is however something pathetic in his confidence in the future of the "tariff reform" policy in England, at a time when the British democracy has well nigh forgotten that it temporarily disturbed its course.

English people are greatly interested in the Colonial point of view as it is stated by the Rev. Dr. Rentoul, of Melbourne University, who has arrived here this week. He first of all emphasizes the fact that Australia is a nation owing much in race and memories to the United Kingdom, but shaping a friendly Commonwealth. The results of the South African war, he says, have been unfavorable to the Imperial sentiment. Had the result of the war been foreseen, not a trooper would have left Australia. Australia was misled by the news which comes still from jingo sources. The introduction of Chinese serfs to South Africa has made Australians to be apprehensive of the future of the Anglo-Japanese allies. If Australia be forced to abandon the policy of establishing a clean English-speaking nationality from European peoples, there will be the repetition of the tragedy of the colored race in America. Dr. Rentoul tells us Mr. Chamberlain's preference scheme is regarded in Australia as fantastic. With a 20 per cent. tariff for revenue, the fiscal policy of Australia is settled for a long time to come. Speaking of trade and emigration prospects, Dr. Rentoul says the stagnation which followed the financial crash is disappearing, and activity and prosperity have come, and things are rapidly correcting themselves. He speaks enthusiastically of Australia's boundless resources and of the incalculable possibilities of irrigation.

Some Imperialist members who are wildly anxious to repair the devastation of the war in South Africa are for urging the government to undertake an assisted emigration scheme for British colonists. Sir Gilbert Parker is among those who are most active in this direction. But until there are more signs of prosperity amongst the Boers, and until the Chinese labor scare is ended the British emigrant will not take kindly to South Africa. Just now he is interested in the great fields of Canada and Australia, and they are big enough for him. The suggestion of a capitalist oligarchy in South Africa must be removed before British settlers will run any risks.

It is to be regretted that the deputation of labor members of parliament to Australia cannot go this year. The certainty of an autumn session, coupled with considerations of health, will prevent Mr. Keir Hardie undertaking the mission. If Mr. J. Ramsay Macdonald goes, as is still likely, he will not be accompanied by any of his colleagues. His visit, therefore, though it may be useful, will not have the significance that would attach to the official visit of a labor party's deputation.

The Very Best Remedy for Bowel Trouble.

Mr. M. F. Borroughs, an old and well known resident of Bluffton, Ind., says: "I regard Chamberlain's Colic, Cholera and Diarrhoea Remedy as the very best remedy for bowel trouble. I make this statement after having used the remedy in my family for several years. I am never without it." For sale by all Druggists.

That pain in the Back is Kidney Trouble

GIN PILLS WILL CURE IT.

A strain or severe cold, or a dozen other causes may have started it—but the Kidneys are at the bottom of it. Backache (especially in the "small" of the back) means Kidney Disease. Plasters and liniments give some relief, but they never cure. Lots of people, with swollen hands and feet, are treating themselves for rheumatism, when, in fact, their sick kidneys are causing the pain and swelling. GIN PILLS cure that pain in the Back every time, because they cure the Kidneys.

Quilchena, B.C., Nov. 2nd, 1905.

THE BOLE DRUG CO.,
Winnipeg, Man.

GENTLEMEN,—
I have used one box of "Gin Pills" for kidney trouble and have received so much benefit from them that I want to continue their use a while longer. Enclosed please find $2.50 for six boxes.

Yours, etc.,
R. B. SMITH.

If you have tried plasters, liniments and doctors, save your money and try GIN PILLS, FREE. Write us your name and address, and in what paper you saw this offer, and we will send you a free sample box of GIN PILLS. These famous Pills for Sick Kidneys are sold by all druggists at 50c a box, or 6 boxes for $2.50.

THE BOLE DRUG CO., - WINNIPEG, MAN.

TZOUHALEM HOTEL
(Duncan Station.)

LAKESIDE HOTEL
(Cowichan Lake.)

PRICE BROS., Proprietors

LAKESIDE HOTEL, COWICHAN LAKE

The popular tourist resort of Vancouver Island. Excellent Fly Fishing, Boating, Lawn Tennis.

Special Return Tickets issued by the C.P.R., $5.—good for 15 days.

Keast's Stages Meet train daily at Duncan's for the above popular resort.

Return tickets for sale at E.& N.Ry. Office good for 15 days $5.00

E. NESBIT JOHNSON, Proprietor

Telephone 1199. P. O. Box 595.

Hotel St. Francis

Newly Equipped. Under Entirely New Management.

A BUSINESS MAN'S CLUB

Traveling Public—Location in the heart of the city, Yates and Government Sts. Electric Observation Cars depart from Yates to all parts of interest, viz.: Parliament Buildings, Museum, Beacon Hill Park, Oak Bay Beach, the Gorge, Outer Wharf, Esquimalt, Naval Dock, Governor's Residence, etc. A comfortable home, with gentlemanly, prompt, clean and courteous attendance, and luxuries of the season in perfection.

Rates: $1.50 per day and up. Special rates to family and large parties. Free bus to and from hotel.

VICTORIA'S TOURIST RESORT

Goldstream Hotel

Under New Management.

A. SLATER, PROP.

A FINE DRIVE FROM THE CITY, 20 minutes by E. & N.; high class hotel; every comfort; lunch and dinner a specialty. WINES, LIQUORS, etc., of the best. Good Stabling.

POINT COMFORT

Bathing, Boating and Fishing; Lovely Walks and Drives; Sea Breeze; Situated on the Ocean's Highway. Take C. P. R. or Iroquois steamers. E. Maude, Mayne, B. C.

EUROPEAN PLAN, ROOM ONLY 50c., 75c., and $1.00 per day

AMERICAN PLAN, ROOM AND BOARD $1.25 and $1.50 per day

MODERN AND UP-TO-DATE IN EVERY PARTICULAR

THE QUEEN'S HOTEL

Wm. BAYLIS, Proprietor

VICTORIA B. C. Adjoining C.P.R. and E. & N. Railway Depot.

Tel. 812. Bus Absolutely Free. Baths Free to Guests P. O. Box 97

THE COWICHAN BAY HOTEL

COWICHAN BAY, B. C.

Good Fishing & Boating, First-class Accommodation

Boats for Hire. C. WISE, Proprietor.

Victoria THEATRE

R. R. RICKETTS, LESSEE & MANAGER

Last Event of the Musical Season

Tuesday, June 19th,

REIDELSBERGER STRING QUARTETTE

OLIVIA DAHL

NORWAY'S FAMOUS SONGSTRESS
(Return appearance by request)

VICTORIA'S OWN ARION CLUB

(Thirty voices under leadership of E. Howard Russell, B. A.)

Three notable concerts in one. Prices $1, 75c and 50c, reserved. Subscription lists now open. Box plan at theatre. Open to subscribers Saturday; to non-subscribers Monday at 10 o'clock.

GRAND

Daily Matinees, 3 p. m.
Daily, 7:30 to 10:30
Entire lower floor 25c, balcony 15c
Matinees 15c all over.

ROBT. JAMIESON .... Manager

Week of June 11.

"PHROSO"?

The Mysterious Mechanical

DOLL

Direct from London Hippodrome, After a Run of 40 Weeks.

THE TALK OF ALL EUROPE

HE, SHE, OR IT

? ? ? ? ? ?

ALSO: MR. & MRS. JAMES P. LEE AND LITTLE MADELINE, GEORGE LAVENDER, MARGARET SEVERENCE, FREDERIC ROBERTS AND NEW MOVING PICTURES.

Go where the crowds go.
50 JOHNSON STREET.

A STEREOPTICON LECTURE

Entitled

"The Life of a Student of Cambridge University."

Will be given in the Schoolroom, St. Andrew's Church, by Mr. Orwin B. Hall, B.A., of Jesus College, Cambridge, at 8 p. m., on

FRIDAY, JUNE 15

(Not Wednesday, as previously announced.)
Admission, 25c.

GOOD COFFEE

IS HARMLESS

Says Mrs. E. T. Rorer, the eminent authority on cooking. The trouble has often been due to the faulty method of making, and just as often to the inferiority of the coffee. For this reason, we wish that you would try a pound of our "CROWN BLAND." Most of our patrons use it and will have no other.

If coffee does not agree with you, there is a reason, and we want to help you find it.

TO MAKE GOOD COFFEE

Fill the kettle with fresh, cold water, bring quickly to the boiling point; scald teh coffee pot, and while hot, put in a rounding tablespoonful of ground Crown Coffee to each pint of water; add the water and serve at once.

Crown Coffee made in this manner is entirely free of fixed oil, and very delicious.

The price is 40c. per lb., and is the best value we have in the coffee line. Sold by all Grocers.

Pioneer Coffee and Spice Mills, Ltd

VICTORIA

When buying your Piano insist on having an

"OTTO HIGEL"

Piano Action

INDIAN A GREAT MAKER OF NAMES

Poetic Names He Gave Places Will Make Him Eternal in Civilization's Memory.

HIS LEGEND HAS BEEN PERPETUATED

Thousands of U. S. Towns Bear Red Man's Euphonious Appellations.

The commission appointed by the United States Government to translate into concise, correct English all Indian names found in the geography of the United States has on its hands a job of great magnitude, as may be comprehended when it is considered that more than six thousand names now fixed to various points betwen Maine and California and the Canadian line and the Rio Grande commemorate the fact that the red man once was the sole possessor of the land. The names of his chiefs and of his tribes are forever fixed in memory. Indian traditions are perpetuated, and musical Indian words have been incorporated into our tongue, a legacy of poetry and romance even in this practical age, says a writer in The New York Herald.

Every name the Indians gave meant something. He left to his pale-faced brother the absurdities of prefixing to 2,700 towns and settlements the stale descriptive terms, east, west, north, south; he left to the white man the confusion of thirty-three Springfields in one union, not a fifth of which were ever built in a field or by a spring; of Pinevilles without a pine, Oakdales without an oak, Weymouths and Plymouths that are not at the mouth of the Wey, the Plymouth or any other river, of Mount Vernons twenty-five strong, many of them without even a hill to their credit, and of 1,100 New Havens, New Yorks, Newtowns and New everything else, all of which have long since ceased to be new.

Indian Names Mean Something

Not so with the Indian. He pitched his wigwam beside the stream. Through the curling waters the long, dark stones on the river's bed looked like otters at play, and forthwith the camping place received the name it bears today—Kalamazoo—"Stones-like-otters" in the Indian tongue. Again he saw on a river bank a pine tree wreathed in flames, for hours it threw its torch-like glare over the landscape, as would have beamed the glow of some council fire fed by attendant warriors, and Potmac that region became a literal translation of which is "the place of the burning pine that resembles a council fire." Poughkeepsie is "a safe harbor for small boats"; Norridgewock, "the place of the deer"; Ontario, "the village on the mountain"; Saranac, "the river that flows under rock," and Saratoga, "the place of the miraculous waters in a rock."

Similarly, Schenectady is "the river beyond the pine trees," Schoharie is "the tributary that throws its waters strong over and across the main stream," the Wabash is "cloud blown forward by an equinoctial wind," Monongahela is "the falling-in-bank river," Rappahannock, "the river of quick-rising water," and Toronto, "oak trees rising from the lake." Such words show a wondrous skill in the art of word painting, and their expressive Indian tongue reflects their impressions with a vivid minuteness impossible to more cumbersome English.

Poetic and Otherwise

There is no commonplace in Indian names. All of the Indian's terms are pitcuresque, because they are alive and full of meaning to him. A thousand examples could be given. Once, before the white man's day, a caving in of a river bank revealed the huge fossil tusk of some prehistoric monster. At once the river received the name Chemung ("Big Horn") and generations of squaws told to generations of papooses the traditions of the big bones and white jaws that once had been found there.

In 1675 a portion of Maine was visited by a devastating fire. The Indians at once gave the region the name of Schoodic, "the great burnt lands," perpetuating forever the memory of the terrible disaster. Orinoco is "coiling snake," possibly a reference to the crooked course of the stream; but more probably marking the notable killing of some venemous reptile.

Sometimes it was the physical features that the name reflected. Thus: Wetumpka is "tumbling waters"; Sandusky, the "cold spring"; Katahdin, the "highest place"; Tioga, the "swift current"; Niagara, the "neck of water"; water"; Nahant, is "at the point"; Passumpsic is "much clear water," and Chautauqua is the "foggy place. Sometimes the Indian's names reflected his superstitions Thus Manitou is "spurit," Montauk is "a manitou of spirit tree," and Minnewaukon means the "devil's lake." Sometimes his names celebrate his hunting or fishing exploits, Mackinaw is an abbreviation of a longer word meaning "the great turtle place." Quinsigamond means "the fishing place for pickerel."

There are several Ammons, which, as the government has a peculiar penchant for lopping off the terminative syllables of Indian words, may not unreasonably be taken to represent Ammonoosus, an expressive Indian word, meaning "fish story river," a proof positive that the red man, as well as his successors, was given to telling tall stories about his luck in fishing.

Expressions of Hate

Even the Indian hates and hereditary feuds find expression in names. The members of a certain Indian tribe despised for their peacefulness were in contemptuous parlance Ottawas, "traders," while a fiercely fighting tribe were admiringly termed Eries, or "wild cats," by their enemies. Iowa is a corruption of a derisive word signifying "drowsy or sleepy ones," a term given by the warlike Sioux of the North to his quieter red brethren of the plains. The scornful Iroquois called each Algonquin of New York mountains an "Adirondack," signifying "he eats bark." The latter retorted by dubbing each Iroquois a "Mohawk," or "man eater," a grim testimonial in its way to the fierce and relentless Iroquois character.

The family of the Sioux, the famous fighters of the Northwest, divided as they were into eight great branches or sub-tribes, gave to themselves the comprehensive name of Dakotas, "allied together in friendly compact,"but their Indian foemen called them by the bitter term of Sioux "cut-throats."

The Indian was a born story teller. Every lake and river, every rock and every plain had its story, its incident, its legend. The Indian gave ever those names that recalled these legends to his mind

Legend of Winona

Winona, Minn., has a beautiful legend. Winona, "first born daughter," was the child of a stern warrior. He bade her marry one of the notable braves of his people. She loved another. Rather than marry the brave whom she hated, she threw herself from the cliff of the Maiden's Leap, that overlooks the point where the Mississippi's waters flow through Lake Pepin and beneath the river's turbulent waters found the peace that was denied her on earth. Another Minnesota legend, that of Minnehaha, recalls to most minds Longfellow's famous poem. He, however, took the usual poet's license in the matter. For in the real legend, Minnehaha, "laughing water," did not become the bride of Hiawatha, but was crossed in love. In her despair she sought the falls of Minnehaha, after which she had been named. Here, over a precipice sixty feet high, she took the fatal leap.

The Indian traditions are not sorrowful. Quite the reverse in many cases, as the story of the naming of Wakarusa, Kan., will show. Once a party of Indians on the trail were stopped in their progress by a swollen and angry looking stream. "Deep water, bad bottom," grunted the braves, hesitating at the brink of the river, unwilling to turn back, doubting that they could cross.

ABERDEEN ANGUS ASSOCIATION.

Circular Letter Sent Out Describing Aims of the Organization.

George H. Greig, secretary of the Canadian Aberdeen Angus association, sends out the following circular, a copy of which has been received by the deputy minister of agriculture:

"Dear Sir—I beg to advise you that the Canadian Aberdeen Angus association has been incorporated under the Dominion act respecting live stock associations, department of agriculture, Ottawa.

"The head office of the association is at Winnipeg, and the record office at Ottawa.

"The constitution provides for the establishment of a Canadian record, the standard of which will be quite equal to the American standard.

"All animals recorded in the American book will be accepted and recorded without charge to owners resident in Canada.

"Animals that were recorded in what is known as the 'Dominion Polled Angus Herd Book' may be accepted after a searching investigation into their breeding and individual merit, by inspectors appointed by the association. This work is to be proceeded with with the least possible delay.

"Application for entry should be made at once on forms which will be provided by the record office. All correspondence relating to registration should be addressed to the accountant, national live stock records, department of agriculture, Ottawa.

"The executive, at a meeting held on May 31st, decided to hold the first annual general meeting for the transaction of business and election of officers on the grounds of the Industrial Exhibition Association at Winnipeg on Thursday, July 26th, at 9 o'clock a. m., when it is hoped that a large number of those interested in the breed will assemble and thus give an additional stimulus to the breeding of the 'Doddie' in Canada. As a breeder of Aberdeen Angus cattle you are earnestly requested to be present at this meeting.

"Members are entitled to reduced rates for registration. The annual membership fee is $2, payable to the secretary. We shall be glad to enroll you a member of the association and welcome you to the first annual meeting of the association on the above named date."

ANOTHER WHITE BEAR.

Specimen of "Ursus Kermodei" Discovered on Gribble Island.

There is on exhibition in the window of Messrs. Lindley, Government street, another specimen of white bear (Ursus Kermodei.) This is the first of this specie since they were described in January, 1905, by Professor Hornaday, of the New York Zoological park, and is the fifth (known) specimen at the present time in existence. Three of them are now in the Provincial Museum, including the type specimen which Professor Hornaday described and two young cubs which are at present mounted and displayed in a case. The other specimen is one which was amongst a shipment of furs sent to London, England and on being discovered was brought back to America and placed in the Carnegie Museum at Pittsburg, Pennsylvania.

The latest specimen of this particular tribe of highly prized animals, was shot by an Indian from Kitimaat on Gribble island. It was then purchased by Mr. George Robinson, a trader of Kitimaat, who brought it to Victoria as soon as possible and placed it in charge of Messrs. Lindley. On being informed of it, Mr. Frank Kermode, curator of the museum was successful in purchasing it.

It is intended to mount this specimen which is in splendid condition for mounting, and it will then be placed in a new large case along with the other specimens. The new addition is an animal of about two years old and about five feet long. The fur is of a beautiful creamy white color and is in splendid order, being a spring fur. Its claws show that the tribe are tree climbers and as far as is known they have the habits of the black bear.

SALT SPRING NOTES.

Funeral of the Late Mrs. Barker—Picnic of C. P. R. Employees.

A Ganges Harbor correspondent writes: The funeral of Mrs. George Barker of Victoria took place on Sunday. Services were conducted at the church and grave by Rev. Thomas Keymorth. There were wreaths and crosses of pretty flowers in abundance, which amply indicated the high esteem in which Mrs. Barker was held. The pallbearers were W. Norton, J. Akerman, W. Makafee, G. Mouat, B. Lundy and E. Nelson.

On June 23 the annual picnic of the C. P. R. employees will be held at Ganges Harbor. This will be the third time the picnic will be held here, which speaks well for Salt Spring. The Vancouverites may be assured that the residents will endeavor to make their brief stay an enjoyable one.

Mr. and Mrs. L. G. Tolson with their son arrived at Ganges Harbor on Monday. They are at present the guests of Mr. and Mrs. W. S. Ritchie. It is their intention to purchase a farm as soon as possible.

Cholera Morbus Cured.

This is one of the most severe and dangerous diseases. In almost every neighborhood some one has died from it. Mrs. W. E. Smith, of La Marque, Texas, writes: "My little girl was taken with cholera morbus brought on by bad drinking water caused by the great Galveston storm. The attack was so severe that I feared she would die. A druggist advised me to give her Chamberlain's Colic, Cholera and Diarrhoea Remedy, which I did and three doses of it relieved her. Since then I have recommended this remedy to many friends, and it has never failed in any instance." For sale by all Druggists.

VICTORIA TIDE TABLE.

(Issued by the Tidal Survey Branch of the Department of Marine and Fisheries, Ottawa.)

Date.	Time h. m.	Ht ft.	Time h. m.	Ht ft.	Time h. m.	Ht ft.	Time h. m.	Ht ft.
1 ...	5.12	5.4	8.26	5.5	15.43	3.5	22.53	7.7
2 ...	6.00	4.4	11.28	5.4	16.34	4.2	23.14	8.0
3 ...	6.36	3.3	13.00	5.7	17.24	4.9	23.40	8.4
4 ...	7.15	2.2	14.19	6.1	18.14	5.5	....	
5 ...	0.09	8.7	7.53	1.3	15.34	6.6	19.03	6.0
6 ...	0.40	9.1	8.34	0.4	16.44	7.0	19.52	6.5
7 ...	1.13	9.2	9.18	0.1	17.50	7.3	20.43	6.9
8 ...	1.47	9.2	10.03	0.3	18.52	7.5	21.40	7.2
9 ...	2.20	8.9	10.49	0.2	19.50	7.8	22.49	7.4
10 ...	2.51	8.4	11.36	0.8	20.39	7.9	....	
11 ...	0.13	7.8	3.19	7.7	12.28	0.9	21.16	7.9
12 ...	2.08	6.9	2.42	6.9	13.09	1.6	21.40	7.9
13 ...	....		....		13.55	2.6	22.01	7.9
14 ...	....		....		14.40	3.5	22.20	7.9
15 ...	6.28	4.4	10.53	4.9	15.24	4.4	22.38	7.9
16 ...	6.43	3.7	14.02	5.2	16.09	5.1	22.56	8.0
17 ...	7.04	3.0	15.39	5.8	16.54	5.8	23.16	8.1
18 ...	7.30	2.4	16.38	6.3	17.43	6.3	23.39	8.2
19 ...	7.56	1.9	17.27	6.6	18.32	6.6	....	
20 ...	0.05	8.8	8.28	1.4	18.12	7.0	19.20	6.9
21 ...	0.32	8.4	8.59	1.1	18.54	7.1	20.07	7.1
22 ...	0.57	8.4	9.32	0.8	19.32	7.3	20.53	7.6
23 ...	1.21	8.4	10.08	0.7	20.05	7.4	21.37	7.5
24 ...	1.45	8.3	10.46	0.8	20.30	7.5	22.22	7.5
25 ...	2.13	8.1	11.28	1.0	20.44	7.6	....	
26 ...	0.10	7.4	2.47	7.7	12.08	1.4	20.51	7.6
27 ...	1.10	7.0	3.33	7.1	12.51	1.9	20.57	7.6
28 ...	2.39	6.4	4.32	6.4	13.34	2.7	21.11	7.7
29 ...	3.42	5.6	6.08	5.7	14.16	3.4	21.30	7.9
30 ...	4.40	4.6	9.40	5.2	14.56	4.2	21.58	8.2

The time used is Pacific standard, for the 120th medidian west. It is counted from 0 to 24 hours, from midnight to midnight. The figures from height serve to distinguish high water from low water.

The height is measured from the level of the lower low water at spring tides. This level corresponds with the datum to which the soundings on the admiralty chart of Victoria harbor are referred, as closely as can now be ascertained.

Esquimalt (at Dry Dock).—From observations during six months, in 1900, compared with simultaneous observations at Victoria. For time of high water add 14 minutes to high water at Victoria. For time of low water, add 17 minutes to low water at Victoria.

A WOMAN'S BACK IS THE MAINSPRING OF HER PHYSICAL SYSTEM.

The Slightest Backache, if Neglected, is Liable to Cause Years of Terrible Suffering.

No woman can be strong and healthy unless the kidneys are well, and regular in their action. When the kidneys are ill, the whole body is ill, for the poisons which the kidneys ought to have filtered out of the blood are left in the system.

The female constitution is naturally more subject to kidney disease than a man's; and what is more, a women's work is never done—her whole life is one continuous strain.

How many women have you heard say: "My, how my back aches!" Do you know that backache is one of the first signs of kidney trouble? It is, and should be attended to immediately. Other symptoms are frequent thirst, scanty, thick, cloudy or highly colored urine, burning sensation when urinating, frequent urination, puffing under the eyes, swelling of the feet and ankles, floating specks before the eyes, etc.

These symptoms if not taken in time and cured at once, will cause years of terrible kidney suffering. All these symptoms, and in fact, these diseases may be cured by the use of

DOAN'S KIDNEY PILLS

They act directly on the kidneys, and make them strong and healthy.

Mrs. Mary Galley, Auburn, N.S., writes: "For over four months I was troubled with a lame back and was unable to turn in bed without help. I was induced by a friend to try Doan's Kidney Pills. After using two-thirds of a box my back was as well as ever."

Price 50 cents per box or three boxes for $1.25 at all dealers, or sent direct on receipt of price. The Doan Kidney Pill Co., Toronto, Ont.

Do You Easily Tire ?

If a Day's Toil Exhausted Body or Brain, Find the Reason Why.

We all inherit a disposition to disease. With one it's consumption, another heart disease or perhaps nervousness.

At first you are languid, but as the fatigue increases you lose appetite and spirit, feel as if work wasn't in your line.

Surely no clearer evidence of ill-health is needed.

Thousands have been in the same sickly condition; those who heeded not were sorry,—those who used Dr. Hamilton's Pills were cured.

Your weakness proves germ life has eaten up the vitality of the blood, and a cleansing tonic like Dr. Hamilton's Pills is urgently needed.

At once your blood will redden and gain strength.

Digestion will so improve that additional nourishment will be supplied to all needy organs.

Surplus vigor will be instilled into the system till disease and weakness are completely driven out.

Truly wonderful is the tonic effect of Dr. Hamilton's Pills which are considered the best system gurifier extant.

When you can renew your health with this safe vegetable remedy, the prescription of a noted physician, your duty is clear. Get Dr. Hamilton's Pills at once.

Remember this: It is the prescription of an eminent physician you use in taking Dr. Hamilton's Pills. Absolute safety and permanent results guaranteed in every case of languor, weakness, headache and debility.

Price 25c per box or five boxes for $1.00, at all dealers, or by mail from N. C. Polson & Co., Kingston, Ont., and Hartford, Conn., U. S. A.

Duplicate

ROWELL'S AMERICAN NEWSPAPER DIRECTORY

GUAR AN TEED

New York City, APR 9 1906.

RECEIVED of the Publisher of Colonist, Victoria, B.C.

One Hundred Dollars

for guarantee of circulation rating in Rowell's American Newspaper Directory.

THE PRINTERS' INK PUBLISHING COMPANY,

Geo. P. Rowell (signature) *Manager.*

$100.00

Publishers of Rowell's American Newspaper Directory.

CONDITIONS.

[illegible]

THE ONLY NEWSPAPER

—IN—

BRITISH COLUMBIA

Whose Circulation Is Absolutely Guaranteed

THEREFORE:

The Only Newspaper in British Columbia of KNOWN VALUE as an Advertising Medium.

The publishers of "PRINTERS' INK," the leading printing trade journal, in its issue of April 18th last, inserted the above guarantee that "The Colonist" statement of circulation is correct.

The circulation rating of The Colonist can be ascertained at any time.

ADVERTISING CONTRACTS

Are made on this basis. "Cash is King, and Coin Talks." When you buy space in "The Colonist, you are not paying for padding, but good, live, cash-in-advance circulation. The circulation that goes into the homes is the circulation that counts.

A NEW ERA FOR THE ROSSLAND MINES

New Veins Being Located---Companies Prosper by Improved Methods.

The Nelson correspondent of the Winnipeg Free Press writes as follows to that journal:

A recent visit to Rossland by your correspondent shows that camp—backward and dull since the strike of four years ago—to be now regaining its lost ground fast. Real estate has once more some value, houses are once more being rented, and, better still, much money being spent upon the mines, more ore is being extracted and dividends are being paid regularly. The Le Roi, the Le Roi No. 2 and the Centre Star, under its new title of the Canadian Consolidated Mining & Smelting company, have paid all dividends recently and presumably the last named will pay another 2½ per cent. quarterly dividend on its capital stock of $4,700,000 at the end of June.

New Smelter Completed

The Trail smelter, a part of the Canadian Consolidated Mining & Smelting company, is just completing a series of improvements which have cost altogether some [illegible] which involve the constant employment of a minimum force of 500 employees. This is in furtherance, on the lead side, of the bold attempt, hitherto remarkably successful, of W. H. Aldridge to enter the Oriental market for both lead and silver, and, on the copper side, to solve the problem of the successful mining of the low grade ores of Rossland camp, not by concentration, but by cheap smelting.

Taking up the latter first, as the copper furnace, the fifth, measuring 22 feet in length, as large as anything in the Boundary, and having a gross capacity of 500 tons daily, including all of the charge, is now being rushed to a completion, the present method of work is a revolution upon the system heretofore used.

Increased Capacity

Formerly there were but two copper furnaces. On the completion of the fifth, the five will have a gross capacity of over 1,800 tons daily. Formerly there was a scanty and intermittent supply of copper ore. Now the supply is large, steady and increasing in volume. In the Boundary the smallness of the sulphur percentage permits of the treating of the raw ore by one process, the more especially as the ore is more nearly self-fluxing. In Trail fluxes forming with the majority of the ores about 30 per cent. of the total charge have to be procured, and for this reason the company is examining and buying properties which have the necessary lime, copper and iron for mixing with the highly siliceous ores of Rossland with diminishing copper values, although steadily maintaining their gold contents. The ore has to be put through one furnace and a matte of 9 per cent. grade is made. This is taken away and has to be briquetted and burned a second time. This makes the cost heavy. In consequence a large supply is wanted so that it will be profitable to introduce machinery for the conveying of the ore to the furnaces to the briquetting machine and back to the second burning, till the matte of 4 per cent., which is then shipped to the Tacoma smelter, is arrived at. Just now much of this is being done by hand, but various machinery is being introduced, and it is hoped that the Heberlein converters, six more of which have just been ordered, will eliminate the briquetting, which is tedious.

Material Reduction in Production Cost

Though by no means the last word has been said, yet the cost of reducing copper ore has fallen from $13 in 1896 to $3.50 today, freight and treatment. The reduction is largely due to the steady and large supply of ore in the manner alluded to. This reduction has been made, moreover, in face of the three eight-hour shifts, instead of two twelve-hour.

When the lead site is regarded, interesting as it is in its completeness, the Trail smelter having in this regard easily the first plant in the Dominion, important as it is in its results to Canada in general, as well as to the Slocan and East Kootenay, which it serves, and Montreal, which it helps, and to the corroding works of which city it ships, the success as to a low rate of treatment which has been reached on the copper side, has by no means been reached, although a reduction of 20 per cent., $15 to $12, was made early in the year. This is owing to several causes, perhaps the most important of which is the lack of lead ore.

Lead Increasing With Depth

Years of depression, the knowledge that as depth was gained the zinc contents of the Slocan lead ore gained an ever higher percentage, has led to the neglect of development, necessary in a lead mine even more than in a copper, owing to the smallness of the veins in the former as compared with the latter. When the good times came again and the price of lead and that of silver has again soared, when the smelters at Iola were willing to take zinc ores and a new smelter is being blown in today at Frank, in the Crow districts, mine owners found that the development was far behind and the lack of capital in many cases has prevented its prosecution as fast as the state of the market justify its investment. In consequence the Trail smelter has to put up with one tithe of the tonnage it should have had, and in consequence the prices cannot be lowered in anything like the ratio that is the case on the copper side.

The Foreign Market

But the progress made is wonderful. Four years ago there was neither silver nor lead exported to the Orient. New York or London governed the whole condition. Nothing could be done without the co-operation of the Selby works at San Francisco. Four years ago the first shipment of silver from the Northwest was made from Seattle, and were only noticed in Canada by H. Mortimer-Lamb, now of the Canadian Mining Review, then of the Mining Record, of Victoria; four years ago the lead of the Kootenay was merged into that of the United States and the American Smelting Trust utterly dominated the situation, and refused to take our lead, shutting down our mines; four years ago lead entered Canada freely through the United States in various forms of paint and the low consumption, which was far less than the supply, was regarded as a bar to the advancement of the lead industry in the west, which was disregarded; four years ago the introduction of the Hiberlein roasting process into the lead mines and reduction works of Australian ore in Australia, into the Kootenay in active and disastrous competition with the smelters of Canada.

An Apparent Change

All this is changed. The Trail smelter sends monthly 150,000 ounces of silver to the Orient to be made into coin by the Chinese mints. The Trail smelter sends its lead into the Orient with its own brand imprinted, it deals with Japan, it has secured a large and increasing percentage of the Oriental trade, it sends an increasing tonnage of lead to the newly established corroding works in Montreal, and despite the low tonnage sent it, and it has managed, even before it made itself the equal of other world smelters by the introduction of the Heberlein roasters and converters to lower the rate of smelting and thus minimized disastrous and foreign competition. It has increased a refinery of nine tons capacity to one of 50 tons daily, and is today increasing that to 75 tons with a view to yet another increase. And it has made its own market. The company and the man chiefly responsible are the Canadian Pacific and W. H. Aldridge, often bitterly abused in the west and hardly known in the east.

The Process

There are two interesting features in the Trail smelter in connection with the lead reduction, the one being the Heberlein process and the second the manufacture of electrolytic lead. The lead ore is introduced into a Hiberlein roaster over the centre. It travels on a disc on a spiral path outwards, subjected to an intense heat chiefly generated by its own sulphur. After a lapse of time it falls out as a dust. This is slated and thrown into a huge caldron, which will contain 15 tons. At the beginning a little fire of wood is started in the caldron, which is called a converter. The fire ignites the sulphur in the dust, and the mass begins to burn steadily, more and more being added till the converter is full and has ceased to flame, merely glowing with a dull red heat. It is then tipped and falls on to a metal boss eight feet below, partly spliting up. Thence it is taken after further breaking by hand (this part of the process is to be altered by the introduction of machinery) to the blast furnace, and thence emerges as lead having impurities of about two per cent. The Hiberlein process has succeeded a merveille, and an additional six converters have been ordered for treating the first copper matte instead of briquetting.

Use of Electricity

The furnace lead is taken as slabs into the lead refinery and suspended in baths containing acids. At the same time an electric current is sent through the bath. Between each of the furnace slabs is suspended a thin sheet of pure lead, a simple device for making these almost instantaneously being patented by the smelter. On these sheets form the lead eaten away from the big slabs. After a week the slabs are taken away and melted as pure lead for export. The acid-eaten slabs are taken to a bath, the slime washed off, and the attenuated slab recast for further acid attack. The slime is worth about $20,000 a ton. It contains all the gold and silver in the other, together with antimony and other metals in small quantities. This is then taken to the refinery, the antimony taken out and the gold and silver melted as Dore metal and then separated in the usual manner.

I have four lots facing Elizabeth street, near Burnside road, deep, wide lots, Nos. 8, 9, 10 and 11, block III., which cost me fifteen years ago about $2200. Their present cost to me is in the neighborhood of $4000.

I will sell these four lots for $2000, 20 per cent. cash, and the balance on easy terms at 6 per cent. I will sell one lot for $600 on the same easy terms of payment.

My representative will be in Victoria in a few days. Anyone desiring a cheap lot can address me, care Mr. Edward Stark, Slater Shoe Store, 160 Cordova street, Vancouver.

C. B. SLATER.

BUCKET-SHOP "SHARKS"

(With apologies to the Shark.)

It's an insult to any respectable shark to compare him with the vile brood of blood-sucking reptiles described by Merrill A. Teague in June Everybody's Magazine.

If you have, or ever expect to have a few dollars to invest, you'd better read what these so-called "bankers and brokers" did to Ridgway, Bowker in Philadelphia.—How they stole his savings and his home and left him roofless and penniless in old age.

If you're a real man or real woman—with red blood in your veins instead of sawdust—you can't help being roused up to sympathy and appreciation by the white-hot sincerity of Everybody's splendid fact-and fiction-stories this month.

You can't help feeling that decency and humanity are well served by Russell's account of the shameful starvation in India, Eugene Wood's report of the "Campaign Against Consumption" and Lawson's "Punch-and-Judying the United States Court."

It seems as if you could feel the very shaking and grinding of the walls and the shriveling flame-blast while you read James Hopper's account of the San Francisco disaster as he saw and felt it.

There never will be another story of that awful three days and nights, so full of graphic reality and terror.

The beautiful pencil drawings of the city made two weeks before by Vernon Howe Bailey complete this incomparable souvenir of a vanished city.

There's stirring life and spirit—and humanity too—in "The Outlaw," Edwin L. Sabin's powerfully pathetic horse-story.

Every one of the nine other fiction stories in the number shows that strong, cleancut, virile quality which characterizes the best literature in any form, and appeals irresistibly both to men and women.

This June number is one of the most notable numbers of Everybody's Magazine ever issued. Its dozen contributions are alive with clear, positive, brilliant value all held together by a pervading human spirit, like a chain of jewels.

Excursion rates by V. & S. R. and steamer Iroquois next Sunday, a beautiful trip among the islands returning by the Pender Island canal; for information, telephone 511.

Don't forget Saturday is the day of the Carnival at the Gorge park.

PHEASANT PASSES KITSALAS.

Skeena Steamer on Her Way to Hazelton With Full Cargo.

Navigation on the Skeena river has reopened, possibly for the entire summer. Last Saturday night the steamer Pheasant, Capt. Bonser, made her way up through Kitsalas canyon with a full load of freight, and she should arrive at Hazelton today. A telegram announcing the safe passage of the canyon by the Pheasant was received in the city this morning.

Though the water in the Skeena river had fallen so that the passage of the canyon was possible on Saturday night, there is no telling but it may rise again today. It is possible, however, that the highest stage has passed, and that hereafter navigation will be unimpeded. The Pheasant sailed from Port Essington on Friday last, and though she got through the canyon the river is very high still.

Enjoy yourselves at the Gorge Park carnival.

Lever's Y-Z (Wise Head) Disinfectant Soap Powder is better than other powders, as it is both soap and disinfectant. 34

DAILY FASHION HINTS

Published by The Colonist by Special Arrangement With the American Fashion Company, 853 Broadway, New York.

Fashions for the feminine persuasion of the rising generation are unusually sumptuous this year. Here we get an idea of the extravagance of children's modes, the design being a frock of toile de sole, trimmed with lace and embroidery. The material is by no means new, for it is the silk linen of seasons past parading under a euphonious French name. This is true of a large number of the silk and cotton fabrics used so successfully in making dainty dresses. The skirt of this model is hardly more than a deep flounce, closely gauged about the waistline under a heading of embroidery beading. A band of Val. insertion is set in above the hem and the bottom is finished with an embroidered ruffle. Half hose of striped silk and black patent leather slippers are accessories of the small girl's toilette to require much consideration, and are an item of some expense. The little blouse has a yoke of lace and embroidery bordered with a ruffle of the latter, corresponding with that used upon the skirt.

ABOUT POSSIBILITIES OF SPALLUMCHEEN DISTRICT

Section of the Interior Which Gives Promise of Great Development.

Aesop's fly that sat upon the axletree of the chariot wheel and said, "What a dust I do raise!" may have been a climaxing expression of vainglory, and it may seemingly sound like vaunting when the people of a small community of some forty thousand acres of land and a few hundred or so tillers of same presume to pose as an important factor in Canada's agricultural greatness, says the Armstrong Advertiser. And yet we are aware of no district of its size in Canada the possibilities of which will at all compare with those of the Spallumcheen. The land, with its rich clay loam soil, requiring no irrigation save the copious rainfalls of each season and the beneficial moisture consequent on the mantle of snow that covers its nakedness from the light frosts of the winter months; the climate with its luxuriant air, comparable only to that of countries far to the south of us, make it an ideal spot wherein to follow the pursuits of agriculture in all its branches. The craze that has apparently taken hold of many of the farmers to engage in the raising of fruit has, to a great extent, affected those of our own district, and the great success with which their efforts in this respect have been rewarded may possible be the means of them overlooking the many advantages to be derived from other branches of agriculture. No district in the province offers better opportunities for dairying, hog raising, poultry breeding and production of vegetables of every kind than the Spallumcheen. While several hundred cars of fruit and vegetables were shipped out of the district last season, it was only a paltry sample of what could be grown and shipped. Poultry raising has only nicely been started, and yet the possibilities for making wealth in this industry could never be greater. The market is always clamoring for fowls and their product. Order after order for same has come, but the supply has always been short. Hog raising has admittedly been neglected in the district, yet it undoubtedly is one of the best paying businesses a farmer can engage in. Other districts raise them and find big profit in so doing. Why not raise hogs in Spallumcheen, where conditions would better warrant than in any other district in the province? It is, however, in dairying that the Spallumcheen farmer would seem to be letting great possibilities go by. A casual glance at the rich meadows and grain fields surrounded by shady mountains, the pure streams of spring water and fine natural grasses of the mountain ranges will convince one of the extreme adaptability of the district for the dairying industry. A few days since, Canada's Governor-General took occasion to call the attention of the Canadian farmer to the possibilities offered by securing the market of the Orient for Canadian produce. He called attention to the fact that forty million Japanese were fast becoming eaters of wheat flour instead of rice, and strongly advised the eastern Canadian farmer to secure the market if possible. The market so strongly recommended by Earl Grey is three thousand miles nearer to the Spallumcheen. Why should not the dairymen of the latter be the favored competitor? He is already shipping his flour to the Japanese and finds the proposition a paying one. The present price of butter in Japan is small. There is every reason to believe that as the demand for it becomes greater the price will very materially advance. The farmer of Spallumcheen at present considers 25c. to 28c. for butter fat too small a price, and yet in eastern Canada, where advantages for production were not near as favorable, he considered half that price a fairly good paying investment. There is no doubt that with the introduction of wheat bread, other articles of European diet will be introduced into the customs of the Japanese. Cheese will no doubt be one of them, and thus will be created a demand for another Canadian product, the manufacture of which might well be worth the British Columbia farmers' consideration.

The day for large holdings in the Okanagan has gone by, and with it the immense fields of wheat and other grains. The great influx of new settlers to the valley, with its limited area, will naturally mean small holdings for large numbers. Fruit raising will by no means take up all the farmer's time and attention, and dairying, cheese-making, hog and poultry raising will receive that share of attention that hitherto has never been rightly accorded those industries. Then will the farmer begin to realize that a small plot of land, thoroughly worked, is as great a source of revenue as large holdings indifferently cared for. Forty thousand acres of Spallumcheen may seem but a small part of the valley's whole, but when each acre of the rich soil composing same be worked as it should be, it will prove itself to be a veritable garden, the revenue from which will be a surprise even to those whose long years of acquaintance with its worth in the past might be expected to form some idea of its possibilities.

TRAWLER'S GOOD CATCH.

Celestial Empire Takes Six Thousand Pounds of Halibut.

Six thousand pounds of halibut at the first dip. This is the record of the first trial of the otter trawl fishing gear of the steamer Celestial Empire on this coast, and was made on Thursday night last on the banks off the Goose islands. News of the result of the first dip made by the vessel was received on the arrival of the New England Fish company's steamer Kingfisher from the North at Vancouver. The Kingfisher brought down one hundred and sixty thousand pounds of halibut.

While the Kingfisher was on the banks off Goose islands last Thursday night the Celestial Empire came along and made a dip with the result before mentioned. On Friday morning the Celestial Empire was nowhere in sight, so it was presumed by Capt. Stinson, of the Kingfisher, that she had proceeded to Hecate strait and Dixon Entrance banks to do some prospecting, although it was not the intention of Capt. Johnson of the Celestial Empire to go so far north when he sailed from this port last Wednesday morning.

JUMPING WITH NERVE PAIN.

That's how you feel with neuralgia. But why lie awake at night, grumble or complain,—get busy with a bottle of Nerviline. It does act like magic, seeks out the pain and destroys it. Harmless and certain, instant in effect, nothing is so popular as Nerviline for aches and pains of all kinds. Try it for lumbago, test it in rheumatism, prove it in neuralgia, pleurisy or colds. You'll soon acknowledge that Polson's Nerviline beats them all. Sold everywhere in large 25c bottles.

Don't miss the open air concert at the Gorge Park carnival on Saturday eve.

Plain Blue Flannelette, 35 inch regular, 12 1-2c, today 8c. Table Damask, 56 inch regular 40c, today 25c. Robinson's Cash Store, 86 Yates street.

Refreshment booths, Aunt Sally, fish pond and fortune teller at the Gorge park on Saturday.

Ready Made Pillow Slips, 20x30 and 18x28 regular 15 and 20c, today 10c each. Robinson's Cash Store, 86 Yates street.

Spend an enjoyable afternoon with your children at the Gorge Park carnival on Saturday.

Nice Ice Cream is easy to make at home if you use a White Mountain Freezer, because the White Mountain Freezer keeps all the cream in motion all the time thereby, making the best ice cream in the shortest space of time. Recipe book with each freezer. R. A. Brown & Co., 80 Douglas street.

TUXEDO (or ASCOT)—Popular wing collar, two heights: Tuxedo, 3¾ back, 2¾ front; Ascot, 2¼ back, 2¼ front. Made of Irish linen, sewn doubly well to stand wear.

Demand the Brand

W.G.&R. LINEN Collars

Interlining cutaway where fold falls, all to make the collar stay new till you're 'most tired of it.' Turned in on top edge and sewn there extra strong —that's why these collars are next thing to laundry proof. 14W

W.G.&R. Makers, Berlin, Canada

FOR SAN FRANCISCO

LEAVE VICTORIA 7.30 P.M.

Umatilla, Queen or City of Puebla, June 13, 18, 23, 28. Steamer leaves every fifth day thereafter.

Excursion Around the Sound Every Five Days

ALASKA EXCURSIONS

S.S. Spokane, June 21, July 5, 20, Aug. 2.

For Southeastern Alaska

Connecting at Skagway with W.P. & Y.R.

Leave Seattle 9 p. m., City of Topeka, Humboldt or City of Seattle, June 10, 14, 15, 20, 23, 29, 30. Leave Victoria, 6 a. m., City of Topeka, June 16, 30.

Steamers connect at San Francisco with Company's steamers for ports in California, Mexico and Humboldt Bay. For further information obtain folder. Right is reserved to change steamers or sailing dates.

TICKET OFFICES—98 Government and 61 Wharf Street. R. P. Rithet & Co., Ltd., Agents.

C. D. DUNANN, Gen. Pass. Agt., San Francisco.

CANADIAN PACIFIC RAILWAY

2 TRANSCONTINENTAL EAST BOUND TRAINS DAILY 2

LEAVING VANCOUVER AT 8 A. M. AND 5:15 P. M.

B. C. COAST SERVICE

For Skagway—S. S. AMUR, June 14; S. S. PRINCESS BEATRICE, June 20.
For all Northern British Columbia Ports—S. S. TEES, June 15.
For West Coast Ports—S. S. QUEEN CITY, June 14.
For Vancouver—S. S. PRINCESS VICTORIA sails daily except Fridays, at 7:30 a. m.; S. S. CHARMER sails every Friday at 1:00 a. m.
For Seattle—S. S. PRINCESS VICTORIA sails daily except Thursday at 8:45 p. m.

CHINA-JAPAN

R. M. S. EMPRESS OF CHINA sails July 2.

CANADIAN-AUSTRALIAN LINE

R. M. S. MIOWERA sails June 22.

GEO. L. COURTNEY, District Passenger Agent. Corner Fort and Government Streets

WHITE PASS & YUKON ROUTE

To the Klondike, Atlin and Tanana Goldfields

Through tickets are now on sale at all Railway and Steamship offices for Dawson, Conrad City, Caribou, White Horse, Y. T., Atlin, B. C., Fairbanks and Nome, Alaska, and all points on the Yukon River. Connections made at Skagway with our daily trains, and at White Horse and Caribou with our fine fleet of river and lake steamers.

For information apply to
J. H. ROGERS, Traffic Manager, Mackinnon Bldg., Vancouver, B.C.

ESQUIMALT & NANAIMO RAILWAY

Suburban Train Service.

Taking Effect THURSDAY, JUNE 21st, 1906,

Between VICTORIA, SHAWNIGAN LAKE and Intermediate Stations.

Leave Victoria.		Leave Koenigs (Shawnigan Lake).
9:00 a.m., 2:00 p.m., 4:00 p.m.	Sunday	10:42 a.m., 6:30 p.m.
9:00 a.m., 6:10 p.m.	Monday	7:25 a.m., 10:42 a.m., 7:50 p.m.
6:00 a.m., 9:00 a.m., 6:10 p.m.	Tuesday	7:25 a.m., 10:42 a.m., 7:50 p.m.
6:00 a.m., 9:00 a.m., 4:00 p.m.	Wednesday	7:25 a.m., 10:42 a.m., 6:30 p.m.
6:00 a.m., 9:00 a.m., 6:10 p.m.	Thursday	7:25 a.m., 10:42 a.m., 7:50 p.m.
6:00 a.m., 9:00 a.m., 6:10 p.m.	Friday	7:25 a.m., 10:42 a.m., 7:50 p.m.
6:00 a.m., 9:00 a.m., 4:00 p.m.	Saturday	7:25 a.m., 10:42 a.m., 6:30 p.m.

FARE FROM VICTORIA TO SHAWNIGAN LAKE

And return, $1.00. Ten-trip Family Tickets $2.50 Each.

FARE FROM VICTORIA TO GOLDSTREAM

And return, 50c. Ten-trip Family Tickets, $1.75 each.

GEO. L. COURTNEY, District Passenger Agent

GREAT NORTHERN RAILWAY

THE ONLY WAY

TICKET AND FREIGHT OFFICE, 75 GOVERNMENT STREET.

PERFECT PASSENGER SERVICE.

is maintained by the Great Northern Railway, its luxurious trains being run on fast time over a completely rock ballasted, dustless roadway.

AMERICA'S MOST POPULAR RAILWAY.

EXCURSIONS TO ALL POINTS EAST

COME, EVERYBODY, AND TRAVEL ON THE

ORIENTAL LIMITED

The Train of Comfort. Every mile a picture, and no smoke to spoil the view.

GREAT NORTHERN STEAMSHIP CO.

S. S. Dakota will sail from Seattle, June 7, 1906, carrying freight and passengers to Japan and China ports.

JAPAN-AMERICA LINE

S. S. Kanagawa Maru sails June 12, 1906, for Japan and China ports, carrying freight and passengers.

For rates, folders and full information, call on or address
S. G. YERKES, A. G. P. A., Seattle, Wash.
E. R. STEPHEN, General Agent, Victoria, B. C.

LOW EXCURSION RATES

ROUND TRIP

FIVE DAILY TRANS-CONTINENTAL TRAINS. — NORTHERN PACIFIC — GOOD ON ALL TRAINS.

On Sale Daily, June 1 to September 17.

YELLOWSTONE NAT. PARK

Round Trip, covering all expenses in Park $80.00

July 10 to 15, inclusive.

DENVER, COLO.

Elks $55.00

GENERAL EXCURSIONS

June 23, 25, July 2, 3, August 7, 8, 9.

St. Paul, Minneapolis, Duluth, Sioux City, Omaha and Kansas City	$60.00
St. Louis	$67.50
Milwaukee	$69.70
Chicago	$71.50

For further information apply to
A. D. CHARLTON, A. G. P. A., N. P. Ry., Portland, Ore.
E. E. BLACKWOOD, General Agent, Victoria, B. C.

CHICAGO

REACHED MOST QUICKLY AND COMFORTABLY VIA

THE NORTH-WESTERN LINE

And Direct Connections at Chicago With Limited Trains East.

Buffet Library Cars, Pullman Sleeper, Free Reclining Chair Cars and Dining Cars afford the best of everything.

FAST TIME

All agents sell tickets via this route. For complete information ask your agent, or write
F. W. PARKER, General Agent, 720 Second Ave., Seattle

NEW OPENING

DOY HING LOW & CO.

FIRST - CLASS

Chinese Restaurant. Lai Hong Chong Chop Suey, Noodles, etc. No. 26 Cormorant Street, Victoria, B. C.

B. C. Coast Service

S.S. CAMOSUN

SAILS ON

TUESDAY, JUNE 19th, 1906

—FOR—

PRINCE RUPERT KAIEN ISLAND
STEWART PORTLAND CANAL
PORT ESSINGTON
For Hazelton and the Bulkely Valley
BELLA COOLA
And all Cannery Ports

Freight must be delivered before 6 p.m. on Tuesday, at TURNER-BEETON'S WHARF, foot of Yates street.

For Rates, Freight and Further Particulars apply at Office on Wharf. Next sailing, June 30. Phone 1164.

Atlantic Steamship Agency

Allan, American, Anchor, Atlantic Transport, Canadian Pacific, Cunard, Dominion, French, Hamburg-American, North German Lloyd, Red Star, White Star.
For full information apply to
GEO. L. COURTNEY,
Cor. Fort and Government Sts., Victoria.

Oceanic S.S. Co. HAWAII, SAMOA, NEW ZEALAND and SYDNEY, DIRECT LINE to TAHITI

S. S. ALAMEDA, for Honolulu, May 19.
S.S. MARIPOSA, for Tahiti, May 22.
S.S. SONOMA, for Auckland, Sydney, 2 p. m., Thursday, May 31.
R. P. RITHET & CO., LTD., Victoria.

IMPERIAL BANK OF CANADA

CAPITAL SUBSCRIBED $4,000,000.00
CAPITAL PAID UP 3,930,000.00
RESERVE FUND 3,930,000.00

Drafts and Letters of Credit issued. Sterling and Foreign Exchange bought and sold.

A GENERAL BANKING BUSINESS TRANSACTED

SAVINGS BANK DEPARTMENT.—Deposits of $1.00 and upwards received and interest paid at highest current rate from date of opening account, and compounded half-yearly.

Victoria Branch, J. S. GIBB, Manager

THE CANADIAN BANK OF COMMERCE

Paid-up Capital, $10,000,000. Reserve Fund, $4,500,000

HEAD OFFICE, TORONTO

B. E. WALKER, General Manager — ALEX. LAIRD, Asst. Gen'l Manager

BANK MONEY ORDERS

ISSUED AT THE FOLLOWING RATES:

$5 and under .... 3 cents
Over $5 and not exceeding $10 ...... 6 cents
" $10 " " $30 ...... 10 cents
" $30 " " $50 ...... 15 cents

These Orders are Payable at Par at any office in Canada of a Chartered Bank (Yukon excepted), and at the principal banking points in the United States.

NEGOTIABLE AT A FIXED RATE AT

THE CANADIAN BANK OF COMMERCE, LONDON, ENG.

They form an excellent method of remitting small sums of money with safety and at small cost.

Victoria Branch, Geo. Gillespie, Manager

British American Trust Co., Ltd.

Buy and Sell Improved and Unimproved Realty.

Rents and Interest Collected.

Procure Mortgage Loans

Deal in High-Grade Securities.

Correspondence Solicited.

Harold M. Daly, Manager

Offices: Cor. Broad & View Sts. VICTORIA, B. C.

DAILY REVIEW OF THE LOCAL MARKETS

Strawberries Are Again Retailing Cheaper—Cherries Now in Abundance.

There were no changes of any importance in the local markets yesterday, and it is probable that prices will remain stationary for two or three days. Strawberries were sold a little cheaper, the price dropping to 2 boxes for 25c. The retail grocers notice that at this price the demand is far greater than when the price was raised to 15c. per box straight. It is feared that there will soon be a scarcity of Californian fruits and vegetables owing to the cancelling of all boats sailing from San Francisco on account of the strike; but this will not affect the market here to any great extent, as all locally grown fruits and vegetables are now very plentiful and much fresher. Local cherries are very plentiful, and there are lots for sale at the low price of 10c. per lb. Apples are now practically off the market.

There are no changes at all in the grain market.

WHOLESALE MARKETS.

VEGETABLES.

Asparagus, per lb.	15
Beets, per sack	$1.25
Cabbage, per lb.	3
Carrots, per sack	$1.50
Cauliflower, per doz.	$1.50
Cucumbers, per doz.	$1.80
Lettuce, per crate	$1.75
Parsnips, per sack	$1.25
Potatoes (Mainland)	16.00
Potatoes (new Island)	$17.00
Potatoes (new Island), per lb.	3
Potatoes (California), per sack	$3.00
Silverskin onions, per lb	4½
Tomatoes, local	20
Tomatoes (California)	$2.50
Turnips, per sack	90
Peas (California) per lb	5

FRUIT.

Cucumbers per dozen	$1.80
Grapefruit, per box	$4.25
Apples (imported)	$3.25 to $3.50

2 in 1 Shoe Polish

Black, Tan and White

"2 in 1" has no substitute. It was the first polish of its kind produced. Millions use it and refuse all imitations. It is the cheapest and best—the only one. Insist on it from your dealer.

Bananas, per bunch	$3.00 to $3.50
Lemons (fancy), per box	$6.50
Lemons (choice), per box	$6.00
Cocoanuts, each	8
Oranges, fancy navels, box	$3.85 to $4.25
Oranges (Med. sweets), per box	$4.25
Rhubarb	3
Strawberries	10

PRODUCE.

Eggs (local), per doz.	25
Butter (local), creamery	25
Comb honey	18

MEATS

Tongues, per lb	20
Beef, per lb.	8 to 18
Mutton, per lb.	8 to 18
American hams, per lb.	21
American bacon, per lb.	27
Bacon, rolled	16
Pork, per lb.	10 to 15
Veal, per lb.	10 to 18
Lamb, per quarter	$1.25 to $1.75

FOODSTUFFS.

American wheat, per ton	$32.00
Manitoba feed wheat, per ton	$30.00
Oats, Manitoba, per ton	$27.00
Oats, Island, per ton	$28.00
Barley, Manitoba, per ton	$25.00
Barley, Island, per ton	$28.00

FLOUR.

Flour, Hungarian, Ogilvie's, Royal Household, per bbl.	$5.60
Flour, Hungarian, Lake of the Woods, Five Roses, per bbl.	$5.60
Flour, Hungarian, Moffet's Best	$5.35
Flour, pastry flour, Moffet's Drifted Snow, per bbl.	$4.85
Calgary Hungarian	$5.60
Bran, per ton	$23.00
Shorts, per ton	$24.00
Middlings, per ton	$28.00
Hay, Fraser river, per ton	$12.00
Hay, Island, per ton	$14 to $16
Feed, cornmeal, per ton	$32.00
Chop feed, best, per ton	$25.00
Whole corn, best, per ton	$30.00
Cracked corn, per ton	$32.00

RETAIL MARKETS.

MEAT AND POULTRY.

Hams, per lb.	20
Bacon, per lb.	22
Pork, live weight	8
Pork, dressed	16
Veal, live weight	7
Veal, dressed	9 to 10
Chickens, spring, per lb, live wgt	14
Chickens, old, per lb.	12½
Turkeys, per lb.	28
Turkeys, live weight	30
Turkeys (local), per lb	30
Turkeys (imported), per lb.	25
Geese, dressed, per lb.	25
Ducks, dressed, per lb.	20
Spring chicken, dressed, per lb	25
Chicken, broilers, per lb.	30
Pigeons, dressed, per pair	50
Rabbits, dressed, each	60 to 75
Hare, dressed, each	75

Fish—

Oolachan (salted), per kit	$2.25
Cod, salt, per lb	12½
Halibut (fresh), per lb.	10
Cod, fresh, per lb.	8
Flounders, fresh, per lb.	8
Salmon, salt, per lb.	12½
Salmon, fresh, per lb.	12½
Clams, per lb	5
Oysters, Olympia, pint	50
Oysters, Toke Point, doz.	40
Shrimps, per lb.	25 to 35
Oolachans (salted), per kit	$2.25

DAIRY PRODUCE.

Eggs—

Fresh Island, per doz.	30
Fresh cream, per pint	25

Cheese—

California cheese, per lb.	15
Canadian cheese, per lb.	20
Cream cheese (local), apiece	10

Butter—

Manitoba, per lb.	20
Best dairy, per lb.	25
Victoria creamery, per lb.	25
Cowichan creamery, per lb.	25
Delta creamery, per lb.	25
Comox creamery, per lb.	25
Chilliwack creamery, per lb.	25

VEGETABLES.

Peas (Californian), 4 lbs.	25
Cabbage, per lb.	5
Tomatoes, per lb.	20
Onions, 6 lbs. for	25
Island potatoes, 4 lbs. for	25
Potatoes, per 100 lbs.	$1.00 to $1.25
Potatoes, new Island, per lb	5
Cauliflower, per head	10 to 12½
Carrots, per lb.	3
Asparagus, per bunch	20
Artichokes, per lb.	12½
Lettuce, per head	5
Celery, 2 heads	25
Cucumbers, each	20
Pineapples, each	50

FRUIT.

Cooking figs	8 to 10
Figs, Smyrna, per lb.	15 to 25
Cherries (California), per lb.	25
Gooseberries, per lb.	15
Grapefruit, per doz.	75
Cooking raisins, per lb	10
Lemons (California), per doz.	35
Cocoanuts, each	10
New cleaned currants	10
Best Sultanas	15
Best Sultanas, Smyrna	20
California Sultanas	15
Table raisins	25, 35, 50
Oranges, per doz.	35 to 75
Grapes, per lb.	30
Bananas, per doz.	35
Apples, 2 lbs. for	25
Strawberries, 2 boxes for	25
Cherries	10

FOODSTUFFS.

Oats, per ton	$30.00
Wheat, per ton	$35.00
Barley, per ton	$30.00
Hay (Island), per ton	$16.00
Hay (Fraser), per ton	$12.00
Straw, per bale	65
Potatoes (Island	$20.00
Corn, whole, per ton	$32.00
Corn, cracked, per ton	$35.00
Feed cornmeal, per ton	$35.00
Oatmeal, per 10-lb. sack	45
Rolled oats, per 7-lb. sack	35
Calgary Hungarian pat. bbl., sk.	$1.50
Hungarian, per bbl.	$6.00
Royal Household, per sack	$1.55

Pastry Flour—

Snow Flake, per sack	$1.40

Feed—

Middlings, per bag, 90 lbs	$1.15
Bran, per 70 lbs.	90

OIL.

Coal oil (Pratt's) per can	$1.50 to $1.60

STOCK OPERATIONS LARGELY PROFESSIONAL

Fluctuations Were Narrow and Closing Was Below Previous Day's Level.

LEAD STOCKS ...N U N N U

New York, June 13.—In its main essentials today's stock market was but a repetition of those of the early week. Trading was again in very moderate volume, fluctuations for the most part being exceedingly narrow, and the bulk of the business was, if possible, even more professional. Traders and the professional element were almost wholly inclined to take a bearish view, and the few bulls were less enthusiastic than they had been recently. The news of the day was not of a character calculated to make for higher prices. There is a growing impression that the crop situation in the Western States is not distinctly favorable to large yields. The few bull points that developed in the course of the day went unnoticed. These included the increase of the Pennsylvania company's dividend from 3 to 6 per cent. basis, the reaction which followed the strong, active opening of the local grain market, and the strength and further rise in St. Paul. In the final dealings, the selling pressure became so acute as to wipe out St. Paul's gain, and reduce the general level materially below the previous day's closing.

Many of the stocks were irregular in London, and little business for that account was done here. A smart advance occurred in rentes at Paris, with a simultaneous advance in exchange at London; while in Berlin the private rate of discount went up a small fraction. Money conditions were without material change aside from the better demand for over-year loans.

Bonds were irregular; total sales, par value, $2,470,000. U. S. bonds were all unchanged on call.

Money Markets

New York, June 13.—Close: Prime mercantile paper 5 to 5½ per cent. Sterling exchange easy at $4.85.80 to $4.85.85 for demand, and at $4.82.20 to $4.82.30 for 60 day bills. Posted rates $4.80 to $4.87. Commercial bills $4.82¼. Bar silver 64¾. Mexican dollars 50 1-4. Government bonds steady. Railroad bonds irregular. London silver 29¾.

STOCKS — BONDS

F. W. STEVENSON

Commission Broker

21 Broad Street

GRAIN — COTTON

NEW YORK STOCKS.

(Reported by F. W. Stevenson.)

New York, June 13.—The following quotations ruled on the stock exchange today:

	Open.	High.	Low.	Close.
A. T. & S. F.	90¼	90⅝	89⅝	89⅝
do. pfd.	102½	102½	102	102
B. & O.	111	112¼	111	111½
do. pfd.	94	94	93	93
B. R. T.	84	84	81	81½
C. & O.	58½	58½	57¼	57¼
C. M. & St. P.	180¼	182⅛	180¼	180¼
C. P. R.	160	160	159½	159½
Erie Ry.	45⅛	45⅛	44⅝	44⅝
Ill. Cent.	181	181	180¼	180¼
L. & N.	147⅜	148½	147¼	147½
Mo. Pac.	97½	97⅝	96½	96⅝
N. & W.	88½	88⅝	88	88
do. pfd.	90	90	90	90
N. Y. Cent.	140	140½	139½	139⅝
N. Y. O. & W.	51	51⅜	50	50½
Pa. Ry.	133⅜	134⅛	133½	133½
Reading Ry.	141½	142	140½	140⅝
R. I. Certs.	25⅜	25⅜	25½	25½
Sou. Pac.	65½	66	65¼	65½
Union Pac.	150⅝	151½	149⅞	150
Amal. Cop.	108¼	108⅜	107¼	107½
Amn. Cot. Oil.	33	33	32½	32½
Amn. Loco.	72	72¼	70½	70⅝
Amn. Smelt.	156	156¼	154½	154½
Amn. Sugar	136	136	135	135⅝
Amn. Woolen	40	40	48½	48½
C. F. & I.	56½	57¼	55¼	55¼
Cent. Leather	42	42	41½	41½
Int. Paper	19⅝	19⅝	19¼	19⅝
F. S. & M. pfd.	..	..	..	98
Peo. Gas	93	93	93	93
U. S. Steel	40⅛	40⅛	40	40¼
do. pfd.	105⅜	105⅜	105	105
West. Union	92½	92½	92	92

Sales to noon, 293,000 shares; total sales for the day, 535,000 shares.

Money on call, 3 per cent.

WAGHORN, GWYNN & Co.

Stock Brokers, Tel. 1705, Vancouver

Buy and sell stocks and bonds for cash or on margin, on Toronto, Montreal, New York, and London Exchanges.

CHICAGO BOARD OF TRADE.

(Reported by F. W. Stevenson.)

Chicago, June 13.—The following quotations ruled on the board of trade today:

	Open.	High.	Low.	Close.
Wheat, No. 2—				
July	84⅝	84½	82⅞	84
Sept.	84⅝	84½	82⅝	82¾
Dec.	84⅝	85	83⅞	83¾
Corn, No. 2—				
July	53½	53⅝	52½	52⅝
Sept.	53½	53⅝	52½	52⅝
Dec.	51½	52½	51½	51½
Corn, No. 2—				
July	38⅜	39½	38⅜	38⅜
Sept.	35½	36⅜	35½	35¾
Dec.	36⅜	36⅜	36	36
Pork—				
July	16.90	16.90	16.75	16.80
Sept.	16.85	16.85	16.90	16.60
Liverpool Wheat—				
July	6s. 6⅝d.			6s. 7d.
Sept.	6s. 7½d.			6s. 7⅛d.

The Approach of Bright's Disease

Bright's disease as well as the other dreadfully painful forms of kidney disease can usually be prevented and cured by giving some attention to the diet and to the activity of the liver and kidneys.

Excesses in eating and the use of alcoholic drinks must be avoided, and the filtering organs can best be kept in good working order by the use of Dr. Chase's Kidney-Liver Pills.

The derangements which lead to Bright's Disease usually have their beginning in a torpid liver, and there is suffering from headaches, billiousness and indigestion before the kidneys fail and such symptoms appear as backache, scanty, highly colored urine, painful, scalding urination, deposits in urine, etc.

Dr. Chase's Kidney-Liver Pills succeed where ordinary kidney medicines fail, because of their direct and combined action on the liver and kidneys. This has been proven in thousands of cases of serious and complicated diseases of the kidneys. One pill a dose, 25 cents a box, at all dealers, or Edmanson, Bates & Company, Toronto.

NOTICE

"EMPRESS HOTEL" LICENSE.

NOTICE is hereby given that the application, a copy whereof is hereunder set forth, has been filed with the Clerk of the Board of Licensing Commissioners for the City of Victoria, B. C., and that the said application will be brought on for hearing before the said Board of Licensing Commissioners at the Sitting thereof to be held on Wednesday, the 13th June, 1906, at 3:30 o'clock in the afternoon.

Victoria, B. C., 26th April, 1906.

CANADIAN PACIFIC RAILWAY COMPANY.
By R. Marpole,
General Superintendent
Pacific Division.

"To the Honorable the Board of Licensing Commissioners for the City of Victoria, B. C.

"The Canadian Pacific Railway Company hereby applies to the board of Licensing Commissioners for the City of Victoria for a license to sell wines, spirits, beer or other fermented or intoxicating liquor, in the building known as the 'Empress Hotel,' erected by the said Company on the block of land bounded on the South by Belleville Street, on the East by Douglas Street, on the North by Humboldt Street, and on the West by Government Street, in the City of Victoria aforesaid, which said building is intended for an hotel containing more than one hundred rooms and used and to be used and kept continually in use for hotel purposes.

"Dated this 26th day of April, A.D. 1906.

CANADIAN PACIFIC RAILWAY COMPANY.
"By R. Marpole,
"General Superintendent
Pacific Division."

ap27

To Painters

TENDERS will be received up to 4 p.m. on Monday, the 18th of June, 1906, for painting with one good coat of paint the Point Ellice Bridge, according to specifications prepared for that purpose, which can be seen at the office of the undersigned, to whom the tenders must be delivered. The Corporation will furnish the paint only. The lowest or any tender not necessarily accepted.

WM. W. NORTHCOTT,
Building Inspector.

City Hall, Victoria, B. C., June 7, 1906.

je7

NOTICE IS HEREBY GIVEN that, 30 days after date, I intend to apply to the Honorable the Chief Commissioner of Lands and Works for special license to cut and carry away timber from the following described lands, situated on Moresby and adjacent islands, Queen Charlotte Island District:

Claim No. 1—Commencing at a stake on shore, first rocky point East of the head of Second Bay, South of Skedance, Indian Village, Louise Island; thence 80 chains North; thence 80 chains West; thence 80 chains South; thence along beach to place of beginning.

Claim No. 2—Commencing at stake on beach near head of bay, East shore of Louise Island, West of Limestone Island; thence North 80 chains; thence West 80 chains; thence South 80 chains; thence East 80 chains to point of beginning.

Claim No. 3—Commencing at stake on beach at head of bay Southwest shore of Louise Island, about one mile from Limestone Island; thence North 40 chains; thence West 160 chains; thence South 40 chains; thence East to point of beginning.

Claim No. 4—Commencing at stake on West shore of Centre Bay, Atli Inlet, Lyell Island, one mile North of Claim No. 5; thence West 80 chains; thence South 80 chains; thence East 80 chains; thence North 80 chains to place of beginning.

Claim No. 5—Commencing at post on beach at head of Centre Bay, at Atli Inlet, Lyell Island; thence South 80 chains; thence East 80 chains; thence North 80 chains; thence West 80 chains to point of beginning.

Claim No. 6—Commencing at stake on beach West side of East Bay, Atli Inlet, near entrance; thence West 40 chains; thence South 160 chains; thence East 40 chains; thence North along shore to point of beginning.

Claim No. 7—Commencing at stake at Mouth of Creek at head of East Bay, Atli Inlet; thence West 40 chains; thence South 40 chains; thence East 160 chains; thence North 40 chains; thence West 120 chains to point of beginning.

Claim No. 8—Commencing at stake at Mouth of Creek at head of Sedgwick Bay, Lyell Island; thence North 80 chains; thence East 80 chains; thence South 80 chains; thence West 80 chains to point of beginning.

Claim No. 9—Commencing at stake in small Cove on East side of entrance at Atli Inlet, Lyell Inlet; thence East 80 chains; thence South 80 chains; thence West 80 chains; thence North 80 chains to place of beginning.

Claim No. 10—Commencing at stake 20 chains West from beach and in line with Rocky Point and two small islands off shore of first valley going South on the Eastern shore of Lyell Island; thence West 80 chains; thence South 80 chains; thence East 80 chains; thence North 80 chains to point of beginning.

Claim No. 11—Commencing at a stake on beach North side of Bay in second valley going South on East coast of Lyell Island; thence West 80 chains; thence South 80 chains; thence East 80 chains; thence North 80 chains to point of beginning.

Claim No. 12—Beginning at stake near Northwest point of Farady Island; thence East 160 chains along shore; thence South 40 chains; thence West 160 chains; thence North 40 chains to place of beginning.

Claim No. 13—Commencing at stake at mouth of Creek on Southwest shore of Lyell Island East of two small islands near lower end of Darwin Sound; thence East 80 chains; thence South 80 chains; thence East 80 chains; thence South about 80 chains to beach; thence along beach to point of beginning.

Claim No. 14—Commencing at stake on beach near the extreme Northwesterly point of Lyell Island; thence South 80 chains; thence West 80 chains; thence South 80 chains; thence West 80 chains, more or less, to beach; thence along beach to point of beginning.

Claim No. 15—Commencing at stake one-half mile from point on Morsby Island, on South side of Echo Harbor; thence East 80 chains; thence South 80 chains; thence West 120 chains to head of harbor; thence Northeasterly along the shore to point of beginning.

Claim No. 16—Commencing at stake at head of Echo Harbor, Moresby Island; thence West 80 chains; thence North 80 chains; thence East 40 chains; thence South 40 chains; thence East to beach; thence along beach to point of beginning.

Claim No. 17—Beginning at stake on beach East side of large island at West end of Richardson Inlet; thence West 40 chains; thence North 160 chains; thence East 40 chains to beach; thence South along shore to point of beginning.

Claim No. 18—Beginning at stake at West end of Tanoo Island; thence East 80 chains; thence South 40 chains; thence East 60 chains; thence South to beach; thence along beach to point of beginning.

Claim No. 19—Beginning at stake 10 rods North of Claim No. 18, West end of Tanoo Island; thence East 80 chains; thence North 80 chains to beach; thence along beach to point of beginning.

Claim No. 20—Beginning at stake one-fourth mile South of the Indian Village of Old Clew; thence 40 chains North; thence West 160 chains; thence South 40 chains; thence East to beach; thence along beach to point of beginning.

Claim No. 21—Beginning at stake on shore of Dana Inlet, Moresby Island, about four miles West from point of Moresby Island peninsula; thence South 40 chains; thence West 160 chains; thence North to beach; thence East along the shore to point of beginning.

Claim No. 22—Beginning at a stake at the head of Dana Inlet on Moresby Island; thence West 80 chains; thence South 80 chains; thence East 80 chains; thence North to point of beginning.

Claim No. 23—Beginning at stake on beach near the Northeast corner of Limit No. 22; thence West 80 chains; thence North 80 chains to beach; thence along beach to point of beginning.

Claim No. 24—Beginning at stake on beach to West end of Sewall Inlet, on Moresby Island, near the East line of Timber Limit 7046; thence South 160 chains; thence East 40 chains; thence North 60 chains to beach; thence along beach to point of beginning.

Claim No. 25—Beginning at a stake on beach on Moresby's Island, at West end of Sewell Inlet; thence West 160 chains; thence North 40 chains; thence East 160 chains to beach; thence South along beach to point of beginning.

Claim No. 26—Beginning at stake on shore of Moresby's Island, in small bay at North end of Narrows called South Arm; thence West 160 chains; thence South 40 chains; thence East 160 chains to beach; thence along the beach to point of beginning.

Claim No. 27—Beginning at stake on shore of Moresby's Island in Bay South of West Arm of Cumshewa Inlet; thence South 40 chains; thence West 160 chains; thence North 40 chains; thence East 160 chains; thence North 40 chains to point of beginning.

Claim No. 28—Beginning at stake on beach at extreme Northwest point of Louise Island, 100 feet South of burn; thence East 80 chains; thence North 40 chains; thence East 60 chains; thence North to beach; thence Southwesterly along beach to point of beginning.

Claim No. 29—Beginning at stake on shore of Moresby's Is'and, on the South side of West Arm, one-fourth mile from point; thence South 40 chains; thence West 160 chains; thence North 40 chains to beach; thence Easterly along beach to point of beginning.

Claim No. 30—Beginning at stake on Moresby's Island, at head of West Arm, on point between two creeks; thence North 80 chains; thence West 80 chains; thence South 80 chains; thence East 80 chains to point of beginning.

Claim No. 31—Beginning at stake at Northwest corner of Limit No. 30; thence West 80 chains; thence South 80 chains; thence East 80 chains; thence North 80 chains to point of beginning.

Claim No. 32—Beginning at a stake at the South side of Creek entering into the North Bay at head of West Arm Moresby Island; thence North 80 chains; thence East 80 chains; thence South 80 chains; thence West 80 chains to point of beginning.

Claim No. 33—Beginning at a stake at the Northwest corner of Limit No. 32; thence North 80 chains; thence East 80 chains; thence South 80 chains; thence West 80 chains to point of beginning.

Claim No. 34—Beginning at a stake at Northwest corner of Limit 32; thence North 80 chains; thence West 80 chains; thence South 80 chains; thence East 80 chains to point of beginning.

Claim No. 35—Beginning at stake on shore of Moresby's Island at point between Cumshewa Inlet and West Arm; thence North 80 chains; thence West 80 chains; thence South 80 chains; thence East 80 chains to point of beginning.

Claim No. 36—Beginning at a stake at Northeast corner of Limit No. 35; thence North 80 chains; thence West 80 chains; thence South 80 chains; thence East 80 chains to point of beginning.

Claim No. 37—Beginning at a stake on the East side of Creek, 10 rods from Southeast corner of Limit No. 35; thence North 80 chains; thence East 80 chains; thence South 80 chains; thence West 80 chains to point of beginning.

Claim No. 38—Beginning at a stake at Northwest corner of Limit No. 37; thence North 80 chains; thence East 80 chains; thence South 80 chains; thence West 80 chains to point of beginning.

Claim No. 39—Beginning at a stake on Moresby's Island North shore of Cumshewa Inlet, four feet from Southeast corner of Timber Limit No. 7061; thence North 80 chains; thence East 80 chains; thence South 80 chains; thence West 80 chains to point of beginning.

Claim No. 40—Beginning at stake on Southwest shore of Louise Island, due West from Southwest corner of Timber Limit No. 7063; thence East 80 chains; thence South 40 chains; thence East 40 chains; thence South 80 chains; thence West to shore; thence along shore to point of beginning.

je13 — D. DRYSDALE.

NOTICE is hereby given that, within two months from the first publication of this notice, I intend to apply to the Hon. the Chief Commissioner of Lands and Works at Victoria for a special license to cut and carry away timber from the following described lands: Commencing at a post marked "A. H. K. N.E. C." planted on the south bank of the Tel Kwa river, sixteen miles west of the mouth of the same, in the Skeena district, thence south 80 chains, thence west 80 chains, thence north 80 chains, thence east 80 chains to point of commencement.

Located May 24, 1906.

je8 — A. H. KELLY.

NOTICE

The Taxpayers of the Municipality of Saanich are hereby notified that all taxes for 1906 are due, and payable at the Provincial Assessor's Office, Victoria, B. C.

H. O. CASE,
C. M. C.

my29

HOTEL DIRECTORY

VICTORIA

STRAND HOTEL—Centrally located. Housekeeping rooms, single and en suite. All modern conveniences; gas ranges, baths, etc. Wright & Falconer, proprietors. ap28

THE DOMINION—Victoria, B. C. Only modern first-class hotel in the city. Rates $1.50 per day and upwards. S. Jones, proprietor.

THE GORDON—Yates Street. First class in every respect. Fifty spacious homelike rooms. Terms very moderate. Mrs. J. Aberdeen Gordon, proprietress. Tel. 1018. P. O. Box 49.

HOTEL SIDNEY—Only seventeen miles from Victoria. One of the most attractive resorts on Vancouver Island; good roads; fine boating, two-mile beach; view unsurpassed. Hotel rates $1.50 per day. William Jensen, proprietor.

GRAND PACIFIC HOTEL—Corner Johnson and Store streets. Bar supplied with best brands of wines, liquors and cigars. Good rooms in connection. Open day and night. Lorenzo Reda, proprietor.

COMMERCIAL HOTEL—118 Douglas St. Rooms to let for housekeeping from $1 up.

NEW WESTMINSTER

HOTEL COLONIAL—Opposite Court House. Best hotel in town. Rates from $1.50 up. John M. Insley, proprietor.

VANCOUVER

HOTEL METROPOLE—The most convenient to business centre, theatres, wharves, and depots. Recently renovated and reconstructed. American and European plans. The place to meet your "up-country" friends. George L. Howe, proprietor.

HOTEL DOMINION—Abbott street, Vancouver, B. C., Convenient to railway and wharves. Rates $1.25, $1.50. Free 'bus to and from all trains and boats. F. Haynes, proprietor.

HOTEL NORTH VANCOUVER—New and up-to-date; rates $2.00 per day. Special rates for families and regular boarders. Finest summer resort on the Coast. Ferry service every hour to and from this hotel, foot of Carroll street. P. Larsen, proprietor. my12

HOTEL LELAND—Corner Granville and Hastings Street; one block from depot and steamship wharves; $2 per day.

STRAND HOTEL—European and American plans. Rates moderate. First class rooms and cafe in connection. One block from depot and steamboat wharves

HOTEL BLACKBURN—A. E. Blackburn, proprietor. Rates per day: American plan, $1.25 to $1.75; European plan rooms only, 50c., 75c., $1.00. Westminster and city trams pass door; electric light throughout. Free 'bus to and from hotel. Telephone 807. 318 Westminster avenue, Vancouver, B. C. o10

BADMINTON HOTEL—American plan, $2.00 upwards. Free 'bus meets all trains and boats. No charge for baths. Phone in each room. Barber shop, etc. W. Walls, prop. o12

MELBOURNE HOTEL—John Gaugler, proprietor. Rates $1.00 per day up. Special rates to steady boarders. New and up-to-date; steam heated and electric light; excellent table. Guests receive every attention. Cars to all parts of the city pass the door. Telephone 1806. Corner Westminster avenue and Powell streets, Vancouver, B. C. o15

ALHAMBRA HOTEL—Mrs. S. Thompson & Sons, proprietors. R. D. Thompson, manager. Corner Carroll and Water streets, Vancouver, B. C. Vancouver's first hotel, situated in the heart of the city. Moderaly equipped throughout. Midday lunch a specialty. European plan. Famed for good whiskey. o15

THE DOUGALL HOUSE—Hotel rooms. Dining and Grill rooms. American and European plans. Popular prices. 310 & 312 Abbott street. D. Hurton, prop. o15

COMMERCIAL HOTEL—Corner Hastings and Cambie streets. Headquarters for mining and commercial men. Rates $2 and upwards. Atkins, Johnson & Stewart, proprietors.

PHOENIX

HOTEL BALMORAL—The leading hotel of Boundary's leading mining camp; centrally located; good sample rooms. J. A. McMaster, proprietor.

TROUT LAKE

COMMERCIAL HOTEL—Best commercial house in town; good sample rooms.

REVELSTOKE

UNION HOTEL—First class $2 per day house. Choice brands liquors and cigars. J. Laughton, proprietor.

LARDO

COMMERCIAL HOTEL—Home for all people traveling to and from Poplar. McLaughlan Bros., proprietors.

BANFF, ALBERTA

THE SANITARIUM HOTEL—Recently enlarged and refurnished. Private hospital and bathing establishment in connection. Open all the year. R. G. Brett, M. D., medical director. W. A. Macfarlane, manager.

VERNON

COLDSTREAM HOTEL—Opposite station. Special inducements to commercial travelers.

PENTICTON

THE B. C. HOTEL—Homeseekers will find best accommodation here. New hotel. Rates from $1.00 to $1.50 per day. Percy Marks, proprietor.

ROSSLAND

HOTEL ALLEN—Stop at the Hotel Allen, the leading house of Rossland.

CALGARY, ALBERTA

VICTORIA HOTEL—Headquarters for British Columbians; European and American plans; the most modern hotel in Calgary. Adams & Peers, proprietors. au26

AGASSIZ

HOTEL BELLA VISTA—Tourists' and sportsmen's headquarters. Five miles from Harrison Hot Springs. Rates $1.50 to $2.00 per day, or $9 per week. Mrs. Probert, Proprietress. C. Inkman, manager.

NELSON

HUME HOTEL—The leading commercial house of the Kootenays. F. Hume, proprietor.

STRATHCONA HOTEL — Strictly first class; headquarters for tourists doing British Columbia. B. Tompkins, manager

HEDLEY

COMMERCIAL HOTEL—Headquarters for the prospectors and miners of the Similkameen. Rates $8 per week; board and room, $1.50 per day. H. W. Yates, proprietor.

HOTEL SIMILKAMEEN—The largest and most modern hotel in the Similkameen; all conveniences; electric light, telephone, baths, etc., sample rooms. Rates $2.50 per day. A. McDermott, proprietor. jy30

MIDWAY

SPOKANE HOTEL—L. E. Salter, proprietor. The largest and most centrally located hotel in Midway. Rates, $1.00 to $2.00. Sample rooms. Free 'bus. au20

GRAND FORKS

YATE HOTEL—The leading hotel of the Boundary country; everything first class. A. Traunweiser, proprietor.

SICAMOUS

C. P. R. HOTEL—Popular resort for tourists. Good boating and fishing. F. W. Padmore, proprietor.

Handy Telephone Calls

CABINET MAKERS

DICKSON & HOWES, Cabinet Makers and Joiners, 131 Johnson Street. — **1165**

J. LISTER, Carpenter and Builder. All kinds of jobbing work. Workshop and residence, Tolmie avenue. Phone — **1193**

REAL ESTATE

P. R. BROWN LTD., 30 Broad Street. For a Dwelling, Furnished or Unfurnished. — **1076**

Swinerton & Oddy

Financial and Insurance Agents. Notaries public.

102 GOVERNMENT STREET.

10½ ACRES — Cultivated; 6 roomed dwelling; barn 50x14; 10 poultry houses; creek; $2,500.

25 ACRES—Lake district; 7 acres cleared; barn, stable, poultry houses, etc.; 5 roomed dwelling; $2,700.

SEAVIEW—Splendid building sites, just off Hillside avenue; $110 to $200 per lot.

18.68 ACRES—Cedar Hill road; $1,800.

A BARGAIN—Nine roomed house and 2½ lots (½ acre), all modern improvements, stable for 2 horses, cement walks; splendid location, and one of the best views to be had in Victoria; $4,500.

ACRE BLOCKS

ON SAANICH ROAD—Near terminus of proposed extension of tram line; cultivated land, particularly adapted for fruit growing—

$400.00

8 1-3 ACRES—6 miles out; good land, easily cleared. Only $75 per acre.

MONEY TO LOAN ON MORTGAGE.

$15,000 on business property; also sums from $500 upwards, on Improved Real Estate security at current rates of interest.

Insure in the Connecticut Fire Insurance Co., of Hartford, Conn.

REAL ESTATE

Matson & Coles

23 BROAD ST.

Real Estate and Insurance Agents.

10 ACRES on Colquitz river, near town; house, barn, etc., $3,500.

5 ACRES, all cleared and under cultivation; near town; $1,000.

9 ACRES on Carey road, partly cleared; $1,250.

65 ACRES, 40 cleared; house, barn, etc.; large water frontage; a splendid property. Price, $7,000.

10 ACRES, 20 minutes' from town, nearly all cultivated; $2,000.

4½ ACRES, all cleared; near town; $1,100.

4½ ACRES, all cleared; beautiful site; $1,000.

TWO FURNISHED HOUSES TO RENT, in good locality, at $25 and $30.

E. A. Harris & Co.

35 FORT STREET

$3,700—8 room house; large ground, Birdcage Walk.

$3,700—New 7 room house; 75x112 lot; fine garden; South Turner.

$1,000—Lot 50x180; Dallas road.

$2,150—7 room cottage; large lot, conservatory; Simcoe street.

$1,350—5 room cottage; corner lot, Oswego street.

$3,500—30 acres, 28 cultivated, South Saanich.

$3,000—6 acres, all cultivated; 6 room cottage; 2 miles out; the best buy on the market.

FOR SALE

Valuable waterfront lots at foot of Yates street, with large wharf and two warehouses.

Large warehouse premises on Yates Street.

Fruit land in any quantity just outside City of Victoria.

Fine residential sites fronting on Gorge and Burnside Roads, from $300 to $900 per acre, according to location.

Land fronting on Sooke Harbor.

Building lots in Esquimalt Town.

Twenty-five acres in Esquimalt District, facing Royal Roads.

For particulars apply to
J. STUART YATES,
22 Bastion Street, Victoria.

B.C. Land & Investment Agency Ltd.

40 GOVERNMENT STREET.

FAIRFIELD ESTATE—Only a few lots left. Call for maps and particulars. Easy terms.

VICTORIA WEST—2 nice lots, planted in fruit; handy to street cars and railroad; $450 each.

$2,400—6 room modern cottage, stone foundation, with outhouses, orchard, garden; 1 minute from street cars.

$200—3 lots off Oak Bay avenue, only $200 each. Will sell separately.

WORK ESTATE—3 lots, cleared, with good soil and nicely situated, at $75 each. 1 lot (corner) for $80.

CALEDONIA PARK—Lot $450 upwards, on the instalment plan. Maps and particulars at office. my30

JAMES BAY—Modern cottage (corner); fruit trees, etc. $1,550.

JAMES BAY—6 roomed, modern cottage (all conveniences, including gas); almost new, with brick foundation; only 10 minutes from post office. $2,800; terms.

5½ ACRES of good land; 5 roomed house and good stable; 160 bearing fruit trees and other small fruits; good well; close to Victoria. Terms.

$1,200—Seven roomed cottage, with stable; large lot, front and back entrance. Terms.

TO LET FURNISHED—A number of desirable residences. Apply B. C. Land and Investment Agency.

TO LET—Nice clean rooms, $5 per month upwards, including heat. B. C. Land and Investment Agency.

9 ACRES on Cedar Hill road; A1 land and nearly all under cultivation; within 3 miles of Victoria, and has a good six roomed house on it. Terms if desired.

FARM—45 acres, 4 miles from Victoria, 22 acres cultivated; 5 roomed house and outbuildings; live stock and implements. Some of the best land in the district.

FARM TO RENT—Sixty-five acres, 6 under cultivation and 20 acres pasture; good house and outbuildings. ap12

$800—Farm, 40 acres, Cowichan District, 4 miles from railway station; small portion cleared and fruit trees planted; new 4 roomed house; good soil; good water.

$7,500—Farm beautifully situated, containing over 230 acres, 75 under cultivation; 6 roomed house, several barns, together with live stock and implements; some good bottom land not cleared. f22

BARGAIN IN ACREAGE—5 acres, all cleared and fenced, beautifully situated, only 20 minutes from post office. Can be purchased as cheap as town lots in immediate vicinity.

SEVEN ACRES, chiefly cleared, also at sacrifice prices to close an estate. Will subdivide.

$850—Victoria West; cottage in good order, sewer and electric light; handy to car.

ANOTHER ISLAND—Contains 65 acres, 5 acres cultivated, 20 acres in pasture; 8 roomed house, many outbuildings. $2,800. Steam launch, etc., for sale also.

WATER LOT—$800 will buy a water lot on St. Lawrence street, James Bay.

$700—Lot Humboldt street, 60x120.

CHEAP LOTS—Fairfield Estate. $150 for lots 50x120; water lots $300 each. $10 cash, $10 per month; interest 4 per cent only; best of soil.

JAMES BAY—Full sized lots, $400 each; well located. $50 cash, $10 per month.

INSTALMENT PLAN—Houses for sale on this plan all over the city. Why pay rent when you can buy a home on the terms we offer.

THIRD STREET—$300. Lot 60x120, front and back entrance.

FOURTH STREET—$350. Lot 50x133, between Bay street and King's Road.

HILLSIDE FARM ESTATE—Lots $80 and upwards; also acreage in small parcels of from one to five acres; all cleared and under cultivation, at bedrock prices.

SIXTH STREET—2 lots, corner, $300 each.

ISLAND FOR SALE—A whole island for $800; 4 acres cultivated; 3 roomed house and outbuildings.

FARMS FOR SALE—Ask for printed list.

TO LET—Warehouse, 30x75; basement, two floors and attic, electric elevator. Rent, $17.50 per month.

FORT STREET—Two lots running through to View street (level with the street); $2,000.

Quit "Wondering" about servants---the best are the ad.-reading kind

ONE CENT A WORD EACH ISSUE

REAL ESTATE

Beaumont Boggs,

Real Estate & Insurance Agent, 42 Fort St.

GORDON HEAD—Bungalow, new; 5 acres in orchard and small fruits. Quick sale price, $3,000.

OAK BAY—Superb site for suburban home, with view of water and close to tram; 3 acres. Price, $3,000.

OUTER WHARF—Lot and cottage on Erie street, extending through to Ontario street. Price, $1,050.

NORTH DAIRY—1½ miles from city limits; all cultivated and tile drained; orchard, 50 trees; cottage, barn and chickens houses; horse and wagons, cow, implements and furniture. A bargain.

COWICHAN—Over 60 acres, 7 cultivated, 20 pasture; cottage and buildings; 50 sheep, and implements; a going concern. Price $2,250; cost over $3,000.

FARM—178 acres, ½ mile sea frontage, 13 acres cultivated, 25 acres pasture; orchard; new bungalow, large barn, cow sheds, out buildings. Old price, $4,000. For quick sale, $2,500. Terms $600 cash. Balance 5 per cent.

Grant & Conyers

No. 2 View Street (Opposite Main Entrance to Driard Hotel).

The following are the biggest snaps offering in Victoria Real Estate:

PRETTY COTTAGE, with two acres of fine fruit and garden, on car line, in the East End. Price was $3,500—will take $4,500 for quick sale.

THREE ACRES beautiful sea frontage, facing on beach, all fine land; $2,500.

HANDSOME MODERN COTTAGE, with one acre of beautiful fruit and flowers, on car line, in most desirable locality. Only $4,000.

HANDSOME RESIDENCE; over half acre of fine garden, finest fruit in city; all modern conveniences; on car line, in best part of city. Price was $3,500—might take $4,000 for quick sale.

PRETTIEST MODERN BUNGALOW in the city; two large corner lots, on car line; in good locality. Only $3,000.

SMALL RANCHE—Ten acres, within four miles of city; house, barn, fruit, orchard. Only $2,800.

20 ACRES OF LAND, 12 cleared and under cultivation; fine orchard, pretty cottage, good barns, with all stock, etc.; for only $5,000. This is the best buy in a ranche anywhere near the city.

FOUR LARGE LOTS in good orchard near the High school; $1,200. (A money maker.)

THE TWO FINEST BUILDING LOTS in James Bay for $1,200.

HANDSOME FURNISHED RESIDENCE near High school TO RENT to desirable tenant.

FURNISHED COTTAGE—Five rooms, bath, electric light, etc. Giving it away for $1,300.

GOOD SUBURBAN ACREAGE—Fine building sites or residences in any part of the city, at the right figures.

NOW IS THE TIME TO BUY REAL ESTATE. CALL AND LET US SHOW YOU SOME OF THE BEST MONEY MAKERS TO BE FOUND

Pemberton & Son

Real Estate, Financial and Insurance Agents, 45 Fort Street, Victoria, B. C.

FOR SALE.

HIGHLAND DISTRICT—216 acres and 3 roomed log house; $350.

CORDOVA BAY—40 acres; splendid location for a fruit farm, and with fine site for a residence, commanding a fine view of the bay and islands. Terms, $1,000.

VANCOUVER ST.—Two storey house, in good condition; handy to car line; $2,500.

FOR RENT.

HUMBOLDT ST.—Well built two storey house, convenient to the park; $18 per month.

FORT ST.—7 roomed house between Blanchard and Quadra streets; $40 per month.

SECOND ST.—Well apportioned 7 roomed house; nice grounds; $30 per month.

BELCHER ST.—New and cosey, well built modern, unfurnished cottage; $30 per month.

SEVENTH ST.—Two small houses in fair condition; reasonable.

HILLSIDE AVE.—Furnished house; cheap at $25 per month.

The Stuart Robertson Co., Ltd.

86 Broad Street.

FOR SALE—5 room cottage, Rithet street. Price $1,300.

FOR SALE—Sylvia street, James Bay, 8 roomed house. Price $2,750.

TO LET—Cottage, Vancouver street; $10 per month, including water.

TO LET—2 houses, Stanley avenue; $16 and $18 per month.

TO LET—HOUSEKEEPING ROOMS

TO LET—A flat of 3 rooms; hot and cold water; $15 per month. Apply G. J. Johnson, 135 Douglas street. je14

LOST

LOST—The contemptible sneak thief who on Sunday night stole Abalone shells from front garden of No. 8 First street, Work Estate, had better return and endeavor to take the remainder. je13

LOST—Thursday afternoon, an amethyst brooch, set with pearls. Reward on returning to Major Dupont, Stadacona avenue. je13

LOST—Between James Bay and Wharf street, gum of money. Half reward this office. je12

LOST—A round gold locket with initial "Z" engraved on it. Finder please return to this office. je2

FOUND

FOUND—A grey squirrel fur. Owner can have same by proving property and paying for ad. at Colonist office. my27

WANTED—AGENTS

AGENTS WANTED to represent the Old Reliable Nurseries; commissions advanced weekly; write quick for choice of territory. Albany Nurseries, Albany, Ore. my27

TO LET—HOTEL

TO RENT—Globe Hotel, at Esquimalt, as a going concern; very moderate rent. Apply B. C. Land & Investment Agency, Ltd., 40 Government street. ap26

TO RENT—OFFICES

TO RENT—Suite of offices on first floor in Bank of Montreal building. Occupation May 1. Apply Bank of Montreal.

SITUATIONS WANTED—FEMALE

WANTED—Situation in office or store by a lady, experienced and capable of taking charge of a department. References. Box 23 Colonist. f28

SITUATIONS WANTED—MALE

WANTED—In absence of owners, charge of a residence, by a man and wife. Salary no object; best of references can be given. Answer by letter, 253 Colonist office. je12

WANTED—FEMALE HELP

WANTED—First class cook, male or female, with references, to go to Dawson on June 20. Apply Room 2, Dallas Hotel. je13

WANTED—Good, steady girl or woman for light housework, accustomed to children; references. 87 Pandora street. je14

WANTED—Nurse for two children. Apply Mrs. Macfarlane, 2 Sylvia street. je13

WANTED—Competent nurse for infant. Apply in the mornings to Mrs. R. L. Day, Rockland avenue. je13

WANTED—Two nursemaids with competent knowledge of care of infants from a month old; good salaries. Reference required. Apply 60 Rae street. je12

WANTED—Several maids, general help, housemaids, nursemaids, cooks, etc. Apply at once 60 Rae street. je12

WANTED—An experienced house parlormaid. References required. Apply Mrs. Flumerfelt, Rubebuhne, Pemberton Rd. je8

WANTED—Young girl to take care of baby and assist with housework. Apply 21 South Turner street. je7

WANTED—A maid to attend to nurses dining room; salary $20 per month. Apply Matron Jubilee Hospital. je6

WANTED—A strong woman to attend invalid and do light housework. Apply 84 Fort street. ap18

WANTED—A young girl to take care of a baby two months old, in the afternoons. Apply between the hours of 12 and 1, at 143 View street. my29

WANTED—MALE HELP

WANTED—Bookkeeper wanted to devote the whole or part of his time to keeping a set of books. Apply Box 235 Colonist office. je13

WANTED—A man to drive a delivery wagon. Apply from 12 to 1 or 7 to 8. James Baker, 65 Pembroke street. je12

WANTED—A boy to work in a store. Inquire 39 Government. je12

WANTED—A Japanese boy for housework, in family of three; no children. Apply Mrs. D. R. Irvine, 26 Cadboro Bay road, city. je12

MEN WANTED—Reliable men in every locality throughout Canada to advertise our goods, tack up showcards on trees, fences, along roads and all conspicuous places; also distributing small advertising matter. Salary $900 per year, or $75 per month and expenses $3 per day. Steady employment to good, reliable men. No experience necessary. Write for particulars. Empire Medicine Co., London, Ont. my15

WANTED—Boys at B. A. Paint Co. je3

WANTED—Boy about 17, with bicycle; must be reliable. Box 231 this office. je2

WANTED—Messenger boys. Apply C. P. R. Telegraph Co. my23

BUSINESS CHANCES.

FOR SALE—Milk business with or without cattle. Apply Box No. 232 Colonist office. je12

WANTED—Partner (active or silent) to invest $5,000 or upwards in first class paying mercantile business in Vancouver. Excellent returns guaranteed. Apply Box 230 Colonist, Victoria. je1

FOR SALE—NORTH SAANICH HOTEL—This well known licensed house can be had at a moderate price and on easy terms. Its location is unexcelled, and in the hands of the right man will be a money-maker. Property consists of 4 acres land, good buildings, etc., and can be had as a going concern. Apply to Heisterman & Co., Victoria. my11

FOR SALE—Stock and fixtures of J. H. Tate's candy store, Esplanade, Lady-smith. Apply on premises. f26

FOR SALE—A business snap. Small, though well assorted, stock of millinery for sale; business all that could be desired; with good location and cheap rent. A splendid opportunity for person with moderate capital. Reason for selling, poor health. Mrs. J. G. Fair, Duncan, B. C. a26

MISCELLANEOUS

REMOVED—The Bell Piano Co. have removed to 41 Fort street. J. A. Down, agent. je10

C. SANDERS—Carpets beaten and laid, houses and windows cleaned, 25c. per hour. Leave orders at Speed Bros., corner Fort and Douglas streets. je13

STUMP PULLING—On small or large scale promptly attended to; work guaranteed. Apply Box 228 Colonist office. my31

WANTED—Piano for a few months; good care in exchange for use; willing to pay low rent. Box 202 Colonist. my22

INDIAN CURIOS—Landsberg's museum, 43 Johnson street, cheapest, greatest variety. mr10

Cheapest place on the Coast to buy Curiosities—Landsberg's Museum, 43 Johnson

MONEY LOANED on every kind of approved security. 43 Johnson street, Box 325. o12

THE EMPLOYMENT AGENCY, 60 Rae street. Business hours, 10:30 to 2 p. m. J. Devereux.

ADVERTISING WORLD, Columbus, Ohio. A monthly journal of information; plans, suggestions and ideas for advertising. Send today for free sample, or 10c. for four months' trial.

POULTRY AND LIVESTOCK

HORSES FOR SALE—Well for drivers. Apply Johnson Transfer, 133 Douglas street. je14

FOR SALE—Cow, calved last Saturday; splendid milker, very quiet; half Jersey, 7 years old; $45. Major MacFarlane, Cobble Hill. je14

FOR SALE—A milch cow and calf. Apply J. Renouf, grocer, opposite city hall. je12

FOR SALE—Wire-haired fox terrier puppies, by imported dogs, $10 each. R. S. Hall, James Island, B. C. je13

FOR SALE—Carload of horses all broken in; can be seen at 826 Douglas street. Porter's property. je12

FOR SALE—Balance of season, Orpington eggs—Buff, 75c.; White, $1.00; Black, $1.50 (Black heaviest layers and least broody). Leghorn eggs, 75c. Miss Turner, Tel. B83?. my15

FOR SALE—Two brood mares, one weighing 1,300 lbs. one weighing 1,350 lbs.; also three geldings, cheap. Apply John Haggerty & Co., 49 Discovery street.

FOR SALE—2 milch cows, young, well broken, freshly calved. Apply Victoria Transfer Co., 21 Broughton street. ap25

FOR SALE—One black horse, five years old, sixteen hands high, very active. One bay horse, six years, good driver. One sorrel horse, six years, heavy set, kind, and good worker. Also buggies, carts, wagons and harness. Apply I. J. J. Fisher's Carriage Shop, Store St. a16

FOR SALE—Eggs for hatching from pure bred stock; imported breeds of White Minorcas, $2.50, and Black Spanish, $2, a setting. E. B. Robertson, Cumberland, B. C. ap8

ENTERTAINMENT

SOCIAL DANCE in Semple's Hall, Friday, June 15. Gents, 50c.; ladies, refreshments. je13

WANTED—TO PURCHASE

WANTED—Wagon, suitable for express, at a bargain, in good order. Apply 77 Yates street. je13

WANTED—Timber limits, crown granted or leasehold. Address Box 214 Colonist office. my27

WANTED—A general store (country preferred) or commission business. Apply Colonist Branch, Vancouver. mr1

WANTED—To buy, old postage stamps used on letters between the years to 1870. Address G. B. Coz, care of Post Office, Vancouver, B. C. a1

WANTED—Roller from 1 to 4 horse. Box 196, city. f27

WANTED—Small ranch, suitable for poultry raising, fruit, etc, few acres cleared, on coast preferred. Rent moderate; view to purchase. State all particulars. Box 146 Colonist office, Victoria. ap28

WANTED—RESIDENCES

WANTED—Five room cottage in good repair, with modern conveniences, near centre of city, at about $1,800:00. Will deal with owner only. Box 239 Colonist. je5

WANTED—To rent, small furnished house near beach, for July and August. Send particulars to T. Chandler, 1052 Bernsby street, Vancouver. je13

TO LET—FURNISHED RESIDENCES

TO RENT—Fine furnished house to rent; beautiful grounds, nice rooms, splendid location. Address "Chester," P.O. Box 29, Victoria. je14

TO RENT—Furnished comfortable summer cottage to rent; five rooms, near car terminus; $15 per month. "Chester," Box 29, Victoria. je14

TO RENT—10 furnished houses, from 6 to 10 rooms; unfurnished from 4 to 8 rooms; stores and restaurant. Apply E. A. Harris & Co., 35 Fort street. fe22

FOR RENT—$27.50; 12 roomed house for few months; good neighborhood, fruit trees. Box 188 Colonist. my17

"Money is Like Powder---it has no power until set off."

— BEECHER

But to merely "set off" powder, or money, is not to make either serve a purpose. And of the two things--in reckless hands --powder is rather less dangerous.

If, in business ventures of any sort, you are ready to "set off" some money--

Set it off in the Form of Publicity

In which it reaches its greatest power!

TO LET—FURNISHED ROOMS.

FOR RENT—Party of gentlemen can have rooms, with or without board, in private house; smoking and sitting room private if desired. House is first class in all appointments, etc. Phone and all conveniences. Box 187 Colonist. my16

TO LET—A suite of 3 furnished housekeeping rooms, with pantry, on ground floor. 120 Vancouver street. je13

TO LET—Housekeeping rooms. 57 View street. je12

TO LET—Comfortably furnished front rooms, with use of kitchen, if required. 139 Michigan street, James Bay. je12

TO RENT—From July 1, comfortably furnished six room house. Apply 124 Toronto street, James Bay, 12 noon and 2:30 p. m. je10

TO LET—Housekeeping rooms. 111 Blanchard avenue. je10

TO LET—Two nicely furnished bedrooms, 10 Rae street. je9

TO LET—Furnished room; private family, electric light, bath, modern, new house. 144 Michigan street. je8

TO LET—A lady has four large sunny rooms to let, with breakfast (lunch if desired); locality central, 5 minutes' from post office and car (East). Apply 60 Rae street. ap6

TO LET—Housekeeping and single bedrooms. 68 Douglas street. ap21

WANTED—Furnished house, 5 or 6 rooms; moderate rent. Apply Box 179 Colonist office. my13

FURNISHED ROOMS—In private house; rooms with or without board, excellent service, etc.; phone and all conveniences; only first class applicants considered. Box 169 Colonist. my5

TO LET—To a gentleman, a nice furnished bright front bedroom, in private family, with fine view, and use of phone; 8 minutes' walk from government buildings. Terms moderate. Breakfast if desired. Apply Box 72 Colonist office. mr13

TO LET—Nice sunny rooms, $1.00 a week up. Finest location in city. The Osborne, Blanchard street. No connection with bar. mr18

FURNISHED ROOMS—Elegantly furnished rooms, with or without board. All modern improvements, including electric light and telephone. Close to steamboat landing, corner Bridge Walk and Belleville street. Mrs. Woodill (formerly Revere House). o19

BOARD AND ROOM

PRIVATE BOARDING HOUSE—33 Birdcage Walk, next Parliament Buildings. Terms reasonable and home comfort. Strictly first class cuisine. Phone 903. je10

FOR SALE—FARM LANDS

SALE—Ideal poultry ranch; cottage, barn, stable, woodshed, pump water, poultry houses; acre, half pasture; fruit, vegetable garden; church, school, post office, store; near Victoria. Box 236 Colonist office. je13

FOR SALE—Fifty acres of good land, situated on the Saanich road, within a quarter of a mile of Saanichton station; about five acres cleared; a stream runs through it. Apply to L. Dickinson, 113 Douglas street. je8

FOR SALE—264 acres at Sooke, adjoining the well known Muir homestead; ¾ mile water frontage; two streams; well built house and barn; also 4 acres cleared, fronting on Sooke lake, with house and stable. Two snaps. H. B. Ella, care of B. C. Furniture Co. f24

$1,200—Farm, 15 acres; new 7 room house; suitable for orchard or poultry; situated at Fulford Harbor, Salt Spring Island. Apply B. C. Land & Investment Agency, Ltd., 40 Government Street. ap29

FOR SALE—Farm for sale, $6,000; 100 acres fenced, 32 acres under cultivation, large improvements on balance; house, first class farm buildings and all implements required; water laid on by hydraulic ram; stock, consisting of six good milk cows, three heifers, bull, team of horses and pigs; or 232 acres, including the above, for $8,000. If not sold by July 6, will be withdrawn. Apply to C. T. Gibbons, Cowichan Station. my27

FOR SALE—MISCELLANEOUS

FOR SALE—Driving horse, rubber tired top buggy and harness. Apply Box 171 Colonist office. my8

FOR SALE—Furniture, floor covering, bedding, table linen, dishes, stoves, ranges, etc. Complete outfit in nice five room cottage. Apply Box 167 Colonist. my6

FOR SALE—A phaeton in good condition, at a snap figure. Address Box 138 this office. ap20

FOR SALE—Slab wood. Lemon, Gonnason & Co., Orchard and Government streets. Telephone 77.

FOR SALE—Cheap. One English billiard table and one American billiard table. Apply B. C. Land & Investment Agency, Ltd., 40 Government street. f2

FOR SALE—PROPERTY

TROUT LAKE CITY, British Columbia—For Sale, to wind up estate; 2,750 square feet of land (with cabin) in Kellie street, under crown grant. No reasonable offer refused. Apply, Todd, Dennes & Lamb, 22 Chancery Lane, London, England.

TO RENT—RESIDENCES

TO LET—Furnished and unfurnished cottage; $7.00. Williams, 104 Yates. je9

TO LET—No. 1 bungalow near Canteen, Esquimalt; partly furnished if desired.

TO LET—40 Kane street; large house, low rent. je8

FOR SALE—RESIDENCES

FOR SALE—Small cottage. Apply 81 Douglas street. je12

$1,250—Cottage and large lot, South Turner street; $250 cash, balance at 6 per cent., if desired. Address P. O. Box 441. je1

FOR SALE—A good dwelling house and large lot, close to Fort street car. Price $1,750. Apply Heisterman & Co. my6

FOR SALE—Lot 60x120, corner Cook and Johnson; 2 cottages; all modern conveniences. Address Box 265 this office. f6

FOR SALE—BOATS

FOR SALE—Sloop, 30 feet over all, 8 feet 3 inches beam; ready for sea; 3 tons of ballast; large cabin and cockpit. Apply W. Devereux, C. P. R., 126 Richardson street. je13

FOR SALE—Sloop, 30 feet long by 8 feet beam, with cabin, sails and rigging complete; in good condition. Apply to Duncan Grieves, Esquimalt Drydock, where the boat can be inspected. je10

FOR SALE—Naphtha launch Blanche, of the following dimensions: Length, 25 feet; beam, 6 feet 3 inches; depth, 2 feet 8 inches; in first class condition. For particulars apply to E. S. Marvin & Co., 74 Wharf street. je8

FOR SALE—Double-end whale boat launch, built of rock elm, copper fastened, with 6 h. p. Lozier engine; new; for $700 cash, at the Point Ellice Boat House. Length 26 feet, beam 6 feet, draft 2½ feet, customs house measurement. je6

FOR SALE—SECONDHAND

FOR SALE—Good delivery wagon with top. Apply 120 Fort street. je10

FOR SALE—Light truck. Corner Fort and Blanchard. je1

PROFESSIONAL

DR. F. R. HUMBER, graduate Northwest University, Chicago, is now associated with A. A. Humber, Dentist, over Redfern's jewelry store. je9

VICTORIA BUSINESS DIRECTORY

AUCTIONEER'S

F. J. BITTANCOURT, Auctioneer, has for private sale new Flags, Bunting; a few pieces of Mahogany. Cor. Broad and Pandora. Phone A943.

AUTOMOBILES.

HUTCHISON BROS., Broughton Street, Victoria, B. C. Tel. 1179.

ALES AND STOUT

FAIRALL BROS.—Bottled Ale, Stout and "Bromo Hygeia." Esq't Rd. Tel. 444.

BAGGAGE DELIVERED

VICTORIA TRANSFER CO., Ld., Tel. 129.

BAKERY

FOR CHOICE FAMILY BREAD, CAKES, Pastry, etc., call up Phone 361. London & Vancouver Bakery, D. W. Hanbury, Prop., 78 Fort St., Victoria.

BOARDING STABLES

R. BRAY, Livery Stables, 122 Johnson St., Victoria, B. C. Tel. 182. au26

BOOKBINDING.

THE COLONIST has the best equipped bookbindery in the province; the result is equal in proportion.

BOOKS AND STATIONERY

VICTORIA BOOK & STA. CO. Tel. 63.

BRASS CASTINGS

Albion Stove Works, 42 Pembroke. Tel. 91

BUILDER & GEN'L. CONTRACTOR.

THOMAS CATTERALL—16 Broad Street. Building in all its branches; wharf work and general jobbing. Tel. 830.

BUTTER, EGGS AND CHEESE

G. E. MUNRO & CO., Yates St. Tel. 628.

BOOT AND SHOE REPAIRING.

WORK DONE with neatness and despatch; lowest prices; repairs while you wait. Private waiting room. A. Hibba, 3 Oriental Ave., opp. Grand Theatre. Tel. B928. je7

CHIMNEY SWEEPING

FOR A CLEAN JOB send to Lloyd, 30 Quadra street, or to office at Gower & Wrigglesworth's. Phone 910.

CARRIAGE BUILDER

Importer and Manufacturer of Carriages and Buggies. Wm. Mable, 115 Johnson St

CARTRIDGES

ROBT. WARD & CO., LTD.—Sole Agents for Curtis' Harvey's celebrated "Amberite" Smokeless Cartridges. jy15

COAL AND WOOD

J. E. PAINTER, Cut Wood and General Teaming. 21 Cormorant St. Tel. 088

CONTRACTORS

C. A. McGREGOR—Carpenter and Jobber, 95 Yates street. Terms moderate.

B. C. General Contract Co. Ltd., Pile Driving, Concreting, Dredging. Vancouver.

COFFEE AND SPICE MILLS.

PIONEER COFFEE & SPICE MILLS, Ltd., Pembroke St., Victoria. Tel. 697.

VICTORIA COFFEE & SPICE MILLS—Office and Mills, 148 Government Street. A. J. Morley, proprietor.

CREAM SEPARATORS

"Empire Cream Separators." Baxter & Johnson, Agents, 53 Wharf St. Tel. 730

CUSTOM BROKER

C. R. BAXTER, 53 Wharf St. Tel. 730.

J. LEEMING, corner Fort and Wharf Sts. Tel.: Office, 748; Residence, 1185.

DRAYMEN.

JOSEPH HEANEY—Office, 32 Wharf St. Telephone 471.

VICTORIA TRUCK & DRAY CO.—Telephone 12.

DYE WORKS.

VICTORIA STEAM DYE WORKS—118 Yates Street. Tel. 717. All descriptions of ladies' and gentlemen's garments cleaned or dyed and pressed equal to new

PAUL'S CLEANING AND PRESSING Works, 121 Fort street. Tel. 624. je29

B. C. STEAM DYE WORKS—Largest dyeing and cleaning establishment in the province. Country orders solicited. Phone 290. Hearns & Renfrew.

ENGINEERS

Victoria Machinery Depot Co.—Shipbuilders, Founders, Supplies, Work St. Tel 570

ENGRAVING

General Engraver and Stencil Cutter, Geo. Crowther, 12 Wharf St., opp. Post Office

FRUITS AND VEGETABLES

G. E. MUNRO & CO., Yates St. Tel. 628.

FURS.

B. C. FUR MFG. CO., 24 Government St.

FURRIER

FRED FOSTER, 42½ Johnson street. Telephone A1182, makes a specialty of seal garments. au1

GRAVEL ROOFING

COUGHLAN & CO., 28 Broad, next Times

GUNS AND LOCKSMITH

WAITES BROS., 58 Fort St. Tel 446. jy8

HARDWARE.

WALTER S. FRASER & CO., LIMITED—Dealers in hardware, iron, pipe, fittings, and brass goods. Wharf St., Victoria.

E. G. PRIOR & CO.—Hardware and agricultural implements. Corner of Johnson and Government Streets.

HACK AND LIVERY STABLES

R. BRAY'S Stable and Tally-Ho Coach, 122 Johnson St., Victoria. Tel. 182 a626

VICTORIA TRANSFER CO., Ld., Tel. 129.

HAMS AND BACON

G. E. MUNRO & CO., Yates St., Tel. 628.

HARNESS AND SADDLERY.

A. SHOTBOLT, Porter Block, Douglas street, manufacturer and importer of Saddles, Harness, etc.; complete assortment of Whips, Rugs; International Stock Food for sale. jy8

INCUBATORS.

GENUINE AND ORIGINAL "CYPHERS" Incubators and Brooders. Baxter & Johnson, 53 Wharf St.

INDIAN CURIOS.

J. W. GOSS, 165 Douglas Street, Victoria

INSURANCE AGENTS.

ROBT. WARD & CO., LTD.—Fire, Life, Marine and Accident Insurance effected at lowest rates in reliable companies. jy15

JAPANESE GOODS.

WHOLESALE AND RETAIL—Best Japanese Green Tea at all prices; Pocket Stores; Tooth Powder. J. M. Nagano & Co., 41 Store St., and 51 Douglas, Balmoral Block. au16

DIRECT IMPORTATIONS of Fancy Japanese Novelties constantly on hand. The Mikado Bazaar, Hotel Victoria Block, Government and Johnson Streets. jy8

JUNK

BRASS, Copper, Bottles, Sacks and Junk wanted. B. Aaronson, 30 Store street.

KEY FITTING & LOCK REPAIRING

WAITES BROS., 58 Fort St., Tel. 446 jy8

LAND SURVEYORS

GORE & McGREGOR, Provincial and Dominion Land Surveyors, Civil and Mining Engineers, Chancery Chambers, Bastion Square, Victoria. Tel. 804A. jy15

Fashionable Costumes and well fitting suits. Ah Hoy, 11 Cormorant, Victoria.

LAUNDRY

For careful Laundry Work patronize THE VICTORIA STEAM LAUNDRY, 152 Yates. Tel. 172. Goods called for and delivered same day if necessary. au20

LENDING LIBRARY

VICTORIA BOOK & STA. CO. Tel. 63.

LITHOGRAPHING.

LITHOGRAPHING, ENGRAVING AND EMBOSSING — Nothing too large and nothing too small; your stationery is your advance agent; our work is unequalled west of Toronto. The Colonist Printing & Publishing Co., Limited.

LODGES AND SOCIETIES.

A. C. F., Court Northern Light, No. 5935, meets at K. of P. Hall, 2nd and 4th Wednesdays. W. F. Fullerton, Sec'y.

WOODMEN OF THE WORLD—Victoria Camp, No. 52, Canadian Order of the Woodmen of the World, meets in A. O. U. W. hall, Yates street, 1st and 3rd Fridays in the month. Wm. Jackson, clerk. my13

NATIVE SONS—Post No. 1, meets K. of P. hall last Tues. of each month. A. E. Haynes, Secy., Rm. of Commerce Bldg.

SONS OF ENGLAND—Pride of Island Lodge, A.O.U.W. hall 1st and 3rd Tues. Fred. Dyke, Pres.; Thos. Gravlin, Sec.

K. of P.—No. 1, Far West Lodge, Friday, K of P. Hall, cor. Douglas and Pandora Sts. H. Weber, K. of R. & S. Box 541.

L. O. L. 1426 meets in A. O. U. W. Hall, Yates street, first and third Mondays in each month. Alexander Duncan, Master; D. G. McNaughton, Secretary.

LUMBER

Taylor Mill Co., Ltd. Lby., Sashes, Doors, and Lumber, Government St. Tel. 564.

Victoria Machinery Depot Co.—Engineers, Shipbuilders, etc. Work St., Tel. 570.

LEATHER AND SHOE FINDINGS

MAYNARD'S Leather and Shoe Finding Store, 41 Pandora St.

Perfect Fitting Clothes and satisfaction guaranteed. Ah Hoy, 11 Cormorant St.

MACHINERY

Victoria Machinery Depot Co.—Engineers, Shipbuilders, etc. Work St., Tel. 570.

MIXED PAINTS AND VARNISHES

JOSEPH SEARS—91-93 Yates Street, Tel. B742.—Complete assortment, best goods.

NURSE

MRS. E. GALE—Nurse, 98 Superior St., first cottage from Menzies. Phone 802.

NEOSTYLE DUPLICATING

A. M. JONES, 98½ Government. Tel. 802.

NOVELTY WORKS

L. HAFER—General Machinist. No. 160 Government Street.

NUTS, DATES AND FIGS

G. E. MUNRO & CO., Yates St. Tel. 628.

OLD MATERIALS

HIGHEST PRICES paid by B. Aaronson, 30 Store St.: Copper, Brass, Bottles, etc.

PAINTING AND PAPERHANGING

JOSEPH SEARS, 91-93 Yates Street, Tel. B742—Jobbing promptly attended to. jy15

PLATING

Albion Stove Works, 42 Pembroke. Tel. 91

PLUMBING AND HEATING

COUGHLAN & CO., 28 Broad, next Times

PLUMBER'S SUPPLIES

ROBT. WARD & CO., LTD., carry in stock Pig Lead, Pig Tin, Sheet Lead, Lead Waste, Sheet Zinc and other supplies.

POTTERY WARE, ETC.

SEWER PIPE, Field Tile, Ground Fire Clay, Flower Pots, etc. B. C. Pottery Co., Limited, corner Broad and Pandora Streets, Victoria, B. C.

PHOTOGRAPHERS' SUPPLIES

VICTORIA BOOK & STA. CO. Tel. 63.

PHOTOGRAPHERS

PHOTOGRAPHIC SUPPLIES—R. Maynard, 41 Pandora St.; Kodaks, Films, Chemicals, Plates, etc. Amateur work finished at short notice. Agent for Imperial Plates. Phone 380B.

RUBBER TIRES

Rubber Tires fitted to Hacks, Buggies and Carriages. Wm. Mable, 115 Johnson St.

SASHES AND DOORS

Taylor Mill Co., Ltd. Lby., Lumber, Sashes, Doors. Government St. Tel. 564

SAW & TOOL SHARPENING.

WAITES BROS., 58 Fort St. Tel. 446 jy8

SALT MERCHANTS

ROBT. WARD & CO., LTD.—Handlers of Liverpool Coarse, Fine and Rock Salt.

SECONDHAND FURNITURE

THE LARGEST AND MOST COMPLETE Stock of Secondhand Furniture in the city. J. W. Goss, 165 Douglas St., au12

JAMES SLOMAN, 129 Douglas st., Victoria

SHEET METAL WORKERS

COUGHLAN & CO., 28 Broad, next Times

SHIPPING & FORWARDING AGENT

J. LEEMING, corner Fort and Wharf Sts. Tel.: Office 748; Residence 1185.

STENOGRAPHY & TYPEWRITING

A. M. JONES, 98½ Government. Tel. 802.

SODA WATER MANUFACTURERS

FAIRHALL BROS., Agents "Bromo Hygeia," Esquimalt Rd., Victoria. Tel. 444

SILK GOODS

NEW KIND OF SILK—Sold by the yard. So Kee, 44 Broad St. Post Office Box 160, Victoria.

SPRAY PUMPS

THE "AUTO SPRAY"—The most efficient hand sprayer made. Baxter & Johnson, Agents, 53 Wharf Street.

STEEL BEAMS

COUGHLAN & CO., 28 Broad, next Times.

STENCIL CUTTER

General Engraver and Stencil Cutter, Geo. Crowther, 12 Wharf St., oppo. Post Office

STOVES AND RANGES

Albion Stove Works, 42 Pembroke. Tel. 91.

STOVE REPAIRING

Albion Stove Works, 42 Pembroke. Tel. 91

SCAVENGERS

MRS. E. LINES—Yards, etc., cleaned. Kindly leave orders at W. Speed's, corner Douglas and Fort streets, or address Maywood P. O.

TEAMING

J. E. Painter, Cut Wood and General Teaming. 21 Cormorant St. Tel. 088.

TEAS AND COFFEES.

PIONEER COFFEE & SPICE MILLS, Ltd., Pembroke St., Victoria. Tel. 697.

TINSMITHS' SUPPLIES

ROBT. WARD & Co., LTD., have in Warehouse Canada Plate, Charcoal and Coke, Tinplates, Terneplates, Figleaf, Pigtin.

TAXIDERMIST & FURRIER

FRED FOSTER, 42½ Johnson street. Tel. A1182. Furs bought. jy8

TAXIDERMIST.

B. C. FUR MFG. CO., 24 Government St. Tel. 816. Furs bought. jy26

TYPEWRITERS.

"Underwood Typewriters," B. C. Typewriter Ex., agents, 53 Wharf. Tel. 730.

TYPEWRITER REPAIRING

A. M. JONES, 98½ Government. Tel. 802.

VICTORIA BOOK & STA. CO. Tel. 63.

B. C. Typewriter Ex., 53 Wharf. Tel. 730.

TYPEWRITING SUPPLIES.

A. M. JONES, 98½ Government. Tel. 802.

UNDERTAKERS

B. C. FUNERAL FURNISHING CO., 39 Government street. Tel. 48, 305, 404, 504. Our experienced certificated staff available day or night. Chas. Hayward, Pres.; F. Caselton, Manager. jy8

UMBRELLA REPAIRING.

WAITES BROS., 58 Fort St. Tel. 446 jy8

WATCHMAKER

A. PETCH—90 Douglas street. Specialty of English watch repairing.

WIRE ROPE.

ROBT. WARD & CO., LTD.—Sole Agents for Wilkins celebrated Steel Wire Ropes.

Professional Directory

ART STUDIO

MRS. R. MAYNARD'S Art Studio, 41½ Pandora St. Views of B. C. and Alaska for sale.

ARCHITECTS

W. RIDGWAY-WILSON, Architect, 6 Bastion Square, Victoria, B. C. Telephone B931.

ASSAYER AND CHEMIST

J. O'SULLIVAN, F.C.S., Provincial Assayer and Chemist, Vancouver, B. C.

CONSULTING ENGINEERS

RENBECK, JAMES K., Tel. 1098. Consulting Mechanical Engineer, Naval Architect. Plans, specifications, Special designs. Reports, surveys, and supervision. Rooms 32 33 Board of Trade Building, Victoria, B. C. jy8

GEORGE H. WEBSTER, M. Can. Soc. C. E., Consulting Civil Engineer, Fairfield Building, Vancouver.

DENTISTS

DR. LEWIS HALL, Dental Surgeon, Jewell Block, cor. Yates and Douglas Sts., Victoria, B. C. Telephone—Office 557; Residence, 122. ap26

ELECTRICAL ENGINEERS

HUTCHISON BROS., Mechanical Engineers, Broughton, Victoria. Tel. 1189

EDUCATIONAL

SHORTHAND SCHOOL—18 Broad Street. Bookkeeping thoroughly taught; also shorthand and typewriting. H. A. Macmillan, principal.

PATENTS AND LEGAL

ROWLAND BRITTAIN, Registered Attorney. Patents in all countries. Fairfield Bldg., opp. Post Office, Vancouver.

Valuable Acreage

Five acres, nearly all cultivated within four miles of the city postoffice; small house and good garden, well underdrained.

Price $2,500

PEMBERTON & SON
45 FORT STREET

BOAT OWNERS

should turn their Rowboat or Sailboat into a Speed Launch by installing one of the famous

LOZIER MARINE MOTORS

SOLD AT POPULAR PRICES BY

HINTON ELECTRIC COMPANY, Ltd.
39 GOVERNMENT STREET, Victoria, B. C. H.1226

GROUND BONE FOR POULTRY

Manufactured by us consists of ground beef bones thoroughly dried and free from grease. It is more economical and better in every way than raw beef bone—rich in bone phosphate of lime, which is so necessary for making good egg shells and for building up the frame of the chicken. Should be placed in liberal quantities in a clean, dry place, easily accessible to the chickens at all times. Price per ton, $35.00; per 100 lbs., $2.00.

SYLVESTER FEED COMPANY, 87-89 YATES STREET

CARTRIDGES

Just arrived ex "Carnarvon Bay," a full line of Curtis and Harvey's

SMOKELESS DIAMOND and SMOKELESS AMBERITE

Cartridges for Trapshooting. The best smokeless cartridges in the world.
QUICK—REGULAR—CLEAN.

ROBERT WARD & CO., Ltd. Lty.
Agents for British Columbia.
VICTORIA. VANCOUVER.

Per Sack — $1.50 — Per Sack

FROM ANY AND ALL GROCERS

Calgary Hungarian Patented Flour

YESTERDAY'S SESSION GRAND LODGE I.O.O.F.

Large Number of Delegates in Attendance From All Points.

GRATIFYING REPORTS ARE PRESENTED

Committees Appointed by Grand Master---Banquet This Evening.

The Grand Lodge of the Independent Order of Odd Fellows opened their 32od annual session yesterday forenoon with the following delegates in attendance:

Victoria, No 1, T. N. Brayshaw, T. C. Hubbard, W. J. Wriglesworth; Columbia, No. 2, J. Wilby, P. W. Dempster; Royal City, No. 3, C. S. Keith, W. L. Smith; Dominion, No. 4, R. A. Anderson, W. H. Cullin; Black Diamond, No. 5, W. C. Jarvis, T. Dixon; Harmony, No. 6, F. Doherty, E. Rowland, J. E. Löwe, H. Carrol; Excelsior, No. 7, E. A. Kipp; Vancouver, No. 8, S. Hallander, W. H. Brown, W. R. Jamieson; Tatnai, No. 9, C. J. Chapman, P. A. Gibson; Western Star, No. 10, W. Law, A. Cleland, D. O'Dwyer, F. P. Bishop; Union, No. 11, R. McKnight; Selkirk, No. 12, H. G. Gough, W. W. Foster; Cloverdale, No. 15, H. McDonald; Kootenay, No. 16, G. F. Motion, A. G. Shaw; Duncan, No. 17, W. H. Hooper; Vernon Valley, No. 18, A. W. McCullough; Mt. Pleasant, No. 19, J. Paxman; Centennial, No. 20, G. Yarrow, W. H. Thorpe; Delta, No. 21, J. McKenzie; Ashcroft, No. 23, J. Lehman; Island, No. 24, R. Abercrombie, Pacific, No. 26; W. H. Walsh, J. Stark, A. McKelvie, T. B. Godfrey; Amity, No. 27, A. Adams, D. Adams, E. L. Webber; Cheam, No. 28, R. H. Turner; Rocky Mountain, No. 34, Thos. King; Rossland, No. 36, J. E. Cummings, E. Johnson, T. H. Long; Boundary Valley, No. 38, G. B. Taylor; Silver City, No. 39, W. J. Garbutt; Slocan, No. 40, A. M. Rogers; Trout Lake No. 41, D. R. McLennan; Key City, No. 42, J. Manning; Enterprise, No. 43, F. R. Dockerill, J. W. Melross; Wildey, No. 44, F. J. Smyth; Gateway, No. 45, J. F. Kennedy; Snowshoe, No. 46, W. S. Cook; Mt. Fernie, No. 47, T. Beck; Coronation, No. 48, H. Cunnings; Cambourne, No. 45; G. R. Northey; Eureka, No. 50 A. Paul.

The opening exercises were commenced at 10 o'clock and shortly after that hour his worship Mayor Morley delivered an address of welcome to the visiting delegates. An address was also delivered by Mrs. J. Walker representing the Sisters of Rebekah. Grand Master D. E. Mackenzie replying.

The morning session was largely taken up with examining credentials and receiving reports.

The treasurer's report shows a balance on hand of $2,068.45, being much larger than that of last year. This sum is outside the amounts received by the subordinate lodges, which amounted in all during 1905 to $61,655.15. The assets of the lodges in British Columbia amount to $277,570.76, an increase of $14,331.12 over those of 1904. During the year 1905 an amount of $18,656 was spent in relief of brethren, their wives, orphans and families. Since the institution of the grand lodge in 1874 there has been spent in this work the large sum of $375,500.54.

British Columbia Odd Fellows did nobly for their distressed brethren in San Francisco. The sum of $2,027.40 has been forwarded to F. B. Ogden, grand warden of California, at Oakland.

During the year several mergement of lodges have taken place: Banner lodge, No. 31, with Harmony lodge, No. 6, on 12th June, 1905. Perseverance lodge, No. 29, with Harmony lodge, No. 6, on 31st July, 1905; Gold Range lodge No. 22, North Bend, with Cream lodge, No. 28, Agassis on 14th April 1906.

Although there have been no lodges of the male branch instituted during the year, there has been a good increase in membership. One new Rebekah lodge was formed on 23rd May, 1905, at Phoenix; with 33 members and prospects are stated to be good for a large accession. Steps have also been taken to institute lodges of this branch at Cranbrook and Fernie.

According to the report of the grand representatives on 31st December, 1904, there were, on the continent of America, 1,520,621 persons belonging to the order, having funds invested to the enormous sum of $37,645,071.10.

Committees Appointed

The following are the committees appointed by the grand master:

Finance—J. Bell, T. C. Hubbard, P. W. Dempster, T. M. Brayshaw, J. Manning.

Appeals—W. Law, T. B. Godfrey, I. E. Lowe, T. King, J. E. Cunnings.

Laws of Subordinate Lodges—Grand Secretary W. W. Foster, A. M. Rogers, H. McDonald, A. Paul.

Petitions—W. H. Thorpe, H. Carrol, E. A. King, J. W. Melross, A. G. Shaw.

Legislation—W. H. Walsh, W. H. Cullin, W. J. Garbutt, C. I. Chapman, S. Hallander.

State of Order—J. Stark, G. B. Taylor, J. Wilby, R. A. Anderson, J. Lehman.

Judiciary—C. S. Keith, G. R. Northey, F. A. Aniey, A. Adams, T. F. Neelands.

Mileage and Per Diem—E. L. Webber, W. J. Wriglesworth, F. J. Mackenzie, F. E. Dockerill, H. H. Turner.

Printing—Grand Secretary T. Doherty, W. H. Brown, W. S. Cook, E. Johnson.

Correspondence—G. F. Motion, H. G. Gough, J. Paxman, J. F. Kennedy, P. A. Gibson.

Statistics re Dues and Benefits—Grand Secretary F. P. Bishop, D. Adams, T. Beck, A. W. McCullough.

Odd Fellows' Home—A. McKelvie, E. Rowland, W. R. Jamieson, R. McKnight, D. P. McLennan.

Rebekah Lodges—T. H. Long, W. S. Smith, W. C. Jarvis, A. Cleland, W. Hooper.

Resolutions—F. J. Smyth, T. Dixon, D. O'Dwyer, H. Cummings, G. Yarrow.

Current Expenses—W. Law, S. Hallander, T. F. Neelands, C. S. Keith, R. Abercombie.

Before adjourning for lunch it was decided that the meeting for next year will be held in Nanaimo. At the close of the session yesterday morning the delegates were photographed.

In the afternoon the local representatives piloted the visiting delegates to the Gorge park where an afternoon's entertainment had been provided. A large number took advantage of the opportunity to visit the park and assist in entertaining the visitors. The Fifth Regiment band was in attendance and rendered a very suitable programme. Races, both aquatic and running were indulged in as well as many games provided for the amusement of the visitors. Refreshments in abundance were provided and on the whole a very enjoyable afternoon was spent. The session will be brought to a conclusion this evening by a banquet at the Driard hotel in honor of the visiting delegates.

Evening Session

The grand lodge reassembled at 8 o'clock last evening. At 9 o'clock, according to the constitution, the election of officers for the ensuing year was held, resulting as follows:

Grand Master—F. E. Simpson, Cranbrook.

Deputy Grand Master—T. Embledon, Rossland.

Grand Warden—H. T. Fulton, Ladysmith.

Grand Secretary—Fred Davey, Victoria.

Grand Treasurer — Wallace Law, Vancouver.

Grand Representative—D. E. Mackenzie, Vancouver.

The only offices for which there was any contest were those of grand treasurer and grand representative. For the former office there were four candidates—three from this city and one from Vancouver, and the Vancouver man won. For grand representative there were two candidates—the retiring grand master and T. F. Neelands of Vancouver, the former being elected.

The grand lodge adjourned at 10:30 until 9 o'clock this morning.

The whole of today will be devoted to business, and promptly at 8 p. m. the installation of officers will take place, so as to allow the grand lodge to adjourn before 10 o'clock, at which hour a grand banquet is to be given at the Hotel Driard.

The Rebekahs

Immediately after the adjournment of the grand lodge, the hall was taken possession of by the Sisters of Rebekah, who proceeded to put on the floor the beautiful work of their degree, and a number of candidates, both male and female, were initiated.

The following is the address presented on behalf of the Sisters of Rebekah:

"To the Grand Lodge of B. C., I. O. O. F.:

"On behalf of the officers and members of Colfax Rebekah Lodge No. 1 we desire to convey to you a cordial and hearty welcome on the occasion of your meeting in this city at the 32nd annual session of the grand lodge of this province.

"We trust that your visit to the capital city of the province will be both enjoyable and profitable, and that the work of this session will tend to extend and strengthen the cause of Odd Fellowship and particularly the branch we represent.

"If there are any of the representatives present who are not members of a Rebekah lodge, and who desire to become affiliated with us, an opportunity will be afforded them to join Colfax lodge during this session.

"We greet you in this, the home of Odd Fellowship in British Columbia, as the first and therefore the oldest Rebekah lodge in the province. Our lodge also bears the honored name of the author and founder of the Rebekah degree, Schuyler Colfax, who in the face of determined opposition succeeded 55 years ago in grafting that degree on Odd Fellowship, and with wonderful prescience anticipated the remarkable enlargement of the sphere of usefulness for woman which has distinguished the last half century, and at the same time conferred on the order the honor of being the first fraternal organization to permit the association of ladies in the promotion of its benevolent purposes.

"We think that you will admit with us that the Rebekah branch has not met with the same degree of success in this province that has marked it in other parts of this continent. We are reluctant to think that the Odd Fellows of British Columbia are less appreciative of the voluntary offer of the ladies to assist them in their noble work than their brethren in other jurisdictions. We would, however, suggest that the question might well engage your attention at this session, in endeavoring to ascertain the cause, and if possible to provide a remedy.

"Although the sovereign grand lodge in its wisdom has withdrawn from Rebekah lodges the power to pay sick benefits to their members, so that now there is no pecuniary benefit connected with membership, yet we recognize that we can be of great assistance to the order in carrying out the philanthropic objects which have been assigned to the Rebekah branch.

"For these purposes we place our services at your disposal, but we ask that we may not be compelled to carry out the work alone; we would like the members of the subordinate lodges to cheer and encourage us in our efforts by their presence at our meetings and by assisting us with their counsel and advice. Our mission and objects in this work are eloquently described by the poet:

I live for those who love me,
For those who know me true,
For the heavens that smiles above me,
And waits my coming, too,
For the cause that lacks assistance,
For the wrongs that need assistance,
For the future in the distance,
And the good that I can do.

"On behalf of the officers and members of Colfax Rebekah Lodge No. 1.

"EMMA TAYLOR, D. D. G. M."
"FRANCES A. WALKER, Sec."

WITTE MAY VISIT AMERICA.

Former Russian Premier Reported About to Take Voyage.

New York, June 13.—According to a St. Petersburg despatch to the World it is asserted in well-informed circles that Count Witte after taking the cure at Vichy will go to America. The precise object of his mission to America is not clear.

Each tiny grain of WINDSOR TABLE SALT is a perfect crystal—pure and dry. That is why it never cakes.

Use telephone to Seattle.

Use telephone to Ladner

THE BRIDE'S TOAST

"While there's life on the lip,
While there's warmth in the wine,
One deep health I'll pledge, and
That health shall be thine."
—Owen Meredith.

THE GROOM'S TOAST

"While the blood shall flow,
While the pulse shall beat,
'Tis for thee I live,
My sweet! My Sweet!
—A. D.

IN

MUMM'S CHAMPAGNE

THE WINE OF CEREMONY

P.L.1200

The Finest Line Ever Offered in Tennis Goods

WRIGHT & DITSON RACQUETS ..... $2.50 to $9
TENNIS BALLS, per dozen.. ..... $3, $4 and $5

Also a full line of Tennis supplies at reasonable prices.

M. W. WAITT & CO LTD.
The Quality House

DO YOU KNOW?
CURINA CREAM
CURES

Sunburn, roughness of the skin, freckles and other irritating skin troubles. It provides the nutriment necessary to keep the skin soft and healthy. An excellent preparation to use after shaving. 25c. and 50c. per bottle.

SOLD ONLY AT

HALL & CO.
Central Drug Store
N. E. Corner Yates and Douglas, Victoria, B. C.
1180

REGIMENTAL CAMP OF LOCAL ARTILLERYMEN

Shortage of Trousers Is Burning Question at Point Macaulay.

Another day of the regimental camp was concluded yesterday, the evening being spent in rigorous instruction, all three companies being engaged in various forms of drill. No. 1 company was at work on the 13 pounder field guns; No. 2 company was at infantry work, skirmishing, etc., while No. 3 company was at drill with the group of 6 inch guns in Fort Macaulay. The regiment is like the Royal Canadians who went to South Africa at present, trousers are scarce. A few days ago the shortage was exemplified by an incident which befel one of the sergeants. He was given the only available pair of trousers, red stripe and all, and prepared to get into them to hurry out for inspection. The trousers were too tight. Finally he slit the upper part of them at the seam nearly to the knee, and was thus enabled to pull a pair the habilments on his nether limbs which they fitted like the skin on an overpacked sausage. The shortage of uniforms is becoming a burning question at the camp.

UMATILLA DELAYED.

Steamer Umatilla did not sail for San Francisco last night having been delayed, owing to the sailor's strike which is delaying shipping on the Pacific coast The steamer was scheduled to leave yesterday for San Francisco. It is expected she will be able to get away today. No definite tidings has been received of the sailing of the steamer City of Puebla, which, it is said, has also been delayed, owing to the strike.

MYSTIC SHRINERS.

Chicago, Ill., June 13.—The thirty-second conclave of the Imperial Council Ancient Arabic Order of the Mystic Shriners ended tonight. The retirement of Henry A. Collins of Toronto, Ont., as Past Imperial Potentate, resulted in the advancement of his subordinate officers one degree.

P. J. Riddell for school trustee.

Use telephone to Seattle.

David Spencer Ltd.
WESTERN CANADA'S BIG STORE

Cool Summer Cottons
(ALL QUALITIES)

Plenty of the Pretty Cottons at Prices that are very attractive. And these cottons are pretty enough to sew on the porch, and will turn into all kinds of night and afternoon frocks. Such a multiplicity of designs, there's not a bit of use trying to name them—the old-fashioned all-over tailoring effects, quaint little rosebuds, dots, tiny and clustered cords, plaids—everything.

Prices 15 cents, 25 cents, 35 cents and 50 cents.

Cool Shirt Waist Suits

It's wise to have a lot of these on hand. They save more expensive clothes and look far fresher in warmer days.

Here's a pretty frock of white lawn at $2.25; others at $3.75 to $8.75.

Cool Cotton Suits for Men and Women

At $1.75 to $4.00, of Cotton Lisle Thread and Elastic Ribbed Silk.

At 90c., Women's Cotton Ribbed Combinations.

Book and Stationery Department

A "STERLING" FOUNTAIN PEN FOR THE STUDENT.

Remember our offerings of Eaton Hurlbut's fine "Linen Parchment Note," Linen Tablets, Porcelain Tablets for Telephone Subscribers, Memo Books, Bridge Sets, Post Card Albums, Denison's Japanese Napkins, Doyleys, Lunch Sets, etc.

NEW BOOKS.

"Nedra," by George Barr McCutcheon. Paper, 65c.

"Cowardice Court," by George Barr McCutcheon. Cloth, $1.15.

"A Son of the People," by Baroness Orczy. Paper, 65c.

"Broke of Covenden," by Snaith. Paper, 65c.

"Fenwick's Career," by Mrs. Humphrey Ward. Paper, 65c.

"A Motor Car Divorce," by Louisa Closser Hale. Paper, 65c.

"The Opal Serpent," by Fergus Hume. $1.15.

"The Jungle," by Upton Sinclair. $1.15.

You will find in this department a nice line of Toilet Goods, including a very large variety of Toilet Soaps, among which are genuine Castile and "Old Brown Windsor"; all of these at prices which will interest you.

New Leather Belts

"Elsie Hannis" Belts; the new style soft kid belts. Colors: Navy, green, red, tan, brown, grey and black. Price, 65c. and 85c. each.

"Elsie Hanis" Belts, white. Price, 85c. and $1.25 each.

Refrigerators and Ice Chests, $10.75 to $50

A New Line of Embroidered Muslin Runners and Shams on sale today

CARPET DEPARTMENT.

Fancy Embroidered Muslin Runners, 18x32; 35c.
Fancy Embroidered Muslin Runners, 18x54; 40c.
Fancy Embroidered Muslin Runners, 18x54; 45c.
Fancy Embroidered Muslin Runners, 30x30; 50c.
Applique Embroidered Muslin Runners, 18x54; 75c.
Applique Embroidered Muslin Runners, 18x54; 90c.

PILLOW SHAMS.

Muslin Pillow Shams, with drawnwork centre and embroidered border, 30x50; 40c.
Muslin Pillow Shams with plain centre and fancy embroidered corners, 30x30; 40c.
Applique Embroidered Muslin Shams, 30x30; 75c.
Heavily Embroidered Muslin Shams, 30x30; 90c.
Muslin Bedspreads, 2 yards x 2½ yards; plain centre with embroidered corners and border. $3.50.
Muslin Bedspreads, 2 yards x 2½ yards; plain centre with openwork corners and border. $4.00.

Linen Coats for Women

The coats are in natural, mostly ¾ lengths.

$8.75 is the price of a very good style in natural color.

Men's Bath Robes

A new lot arrived yesterday. Price, $4.50.

Turkish Bath Towels

Know the kind? Soft and thick and generously big. All cotton, of course.

Some bleached out at 10c.
Others, better quality, at 12½c.
Bigger ones, 20c.
Great Big Towels, 25c.
Bigger ones yet, 35c.
And largest of all, more like a bath sheet, 50c.

English Bare-Foot Sandals

RUSSIA CALF AND WHITE BUCK, (Grecian Toe.)

MISSES AND CHILDREN.

Children's White Buck Sandals, handmade, turn soles; sizes 3 to 10. $1.25 pair.
Children's White Buck Sandals, medium soles, low heel; sizes 4 to 6. $1.00 pair.
Children's White Buck Sandals, medium sole, low heel; sizes 7 to 10. $1.25 pair.
Children's Tan Calf Sandals; sizes, 4 to 6. 75c. pair.
Children's Tan Calf Sandals; sizes, 7 to 10. 85c. pair.
Child's Russia Calf Sandals; sizes, 7 to 10. $1.00 pair.
Misses' Russia Calf Sandals; sizes, 11 to 1. $1.25 pair.
Misses' Russia Calf Sandals; sizes, 11 to 1. $1.50 pair.
Misses' Tan Calf Sandals; sizes, 11 to 1. $1.00 pair.

TREVOR KEENE
AUCTIONEER
(Successor to W. T. Hardaker.)

Mortgage Sale of City Property

I will sell at Salerooms, 77-79 Douglas St.,

TUESDAY, JUNE 26, 1906
AT 2:00 P. M.,

Under and by virtue of the powers of sale contained in mortgage dated the second day of November, 1894, and registered in Charge Book, Vol. 13, Folio 411, No. 16,900 S, Lot 21, Subdivision of City Lots 1777 and 1791 inclusive of Block LXI., Map 175, fronting on Parry street, with Cottage thereon.

Also Subdivision Lot 28 of Subdivision of 3 acre Lot XIV., May 238, Registered on the 18th day of April 1890, in Charge Book, Vol. 15, Folio 250, No. 3331D. This property is fronting on Frederick street, near Cook street.

Terms cash.

TREVOR KEENE, Auctioneer

TREVOR KEENE

Having acquired the Auction Business of

WM. T. HARDAKER

Will hold a sale of desirable

Furniture

At Salerooms 77-79 Douglas Street,

FRIDAY, 22nd, at 2 p.m.

Particulars Later.

TREVOR KEENE, Auctioneer

Messrs. L. EATON & CO.
AUCTIONEERS AND COMMISSION AGENTS

Furniture Sales Held Weekly

Cattle sales by arrangement. Just received a fresh consignment of

Morgans Well Known Teas

Messrs. L. Eaton & Co.
THE AUCTIONEERS.

Messrs. L. Eaton & Co.

Having been duly instructed by DR. WEST, will sell by

PUBLIC AUCTION

At his residence, the corner of Dallas Road and Carr Street, on

WEDNESDAY, JUNE 13th.,
AT 2:00 P. M.,
The Whole of His

ELEGANT AND WELL-KEPT Household Furniture and Effects

INCLUDING

DRAWING ROOM—Upholstered Oak Couch, Rattan Settee, Rattan Chairs, Rattan Rockers, Oak Table, Jardinieres and Stands, Walnut Table, Axminster Carpet Rugs, Brocade Covered Cushions, Pictures, etc.

DINING ROOM—Six Oak Dining Chairs, Oak Armchair, Oak Extension Table, Oak Sideboard, Clock, Occasional Tables, Handsome Brass Lamp, Flower Stands, Jardinieres, Brussels Carpet, Curtains, Rugs, Pictures, etc.

KITCHEN—Albion Range (in first class condition, with hot water attachments), Enamelware, Cooking Utensils, Kitchen Table and Chairs, Linoleum, Dinner Service, Breakfast Service, Tea Service, Glassware, Crockery, REFRIGERATOR, Jam Jars, Screen Doors, Wash Tubs, Baskets, Reading Lamp, Blinds, etc., etc.

BEDROOM I.—Oak Bedroom Suite, Armchair, Toilet Set, Wardrobe, DROPHEAD SEWING MACHINE, Work Basket, Carpets, Rugs, Screen, Curtains, etc.

BEDROOM II.—Oak Bedroom Suite, Table, Screen, Toilet Set, Carpet, Rugs, Curtains, etc.

BEDROOM III.—Dark-stained Bedroom Suite, Armchair, Matting, Children's Chairs, Toilettware, Rugs, Curtains, etc.

HALL—Upholstered Couch, Heater, Wicker Rockers, Oak Table, Hall Rack, Portiers, Carpeting, Electric Reading Lamp, Flower Stands, etc.

Blankets, Bed Covers, Eider Quilts, Pillows, etc. LADY'S BICYCLE, Garden Tools, Hose, Stepladder, also a quantity of carefully selected Pot Plants, including Flowering Cacti, Ferns, Oleanders, Begonias, Indiarubber Plants, Hanging Baskets, etc., etc.

On view Tuesday, June 5, from 10 a. m.

The Auctioneers. L. EATON & CO.

Mrs. M. E. MacLeod. Opp. Balmoral Hotel

AUCTION SALE TODAY
2 P. M.

At Salerooms, 55 Broad Street, without reserve, of

Real Estate

Being Lots 3 and 13, facing on Princess Avenue, Spring Ridge; 8 room house and large barn; orchard of 40 trees. Also at same time will sell, under instructions from W. B. Wilson, his

WELL-KEPT FURNITURE

FAMILY PHAETON in good order,

ONE MARE 9 years old,

Also very Handsome Quartered Oak Sideboard, Oak Morris Chair, Rattan Rocker, Oak Centre Table, Hall Hat Rack, Oak Dining Room Extension Table, 8 Dining Room Chairs, Oak Rockers, Full Size Iron Bedstead, Woven Wire and Top Mattresses, Walnut Bedroom Suite, Separate Wash Stands, Toilet Sets, Lot of Linoleum, Fine Bear Skin Rugs, Clothes Horse, What-not, Lamps, Child's Bath and Cradle, Cot, Child's Runabout, Perfection Cook Stove, Hall Stove, Ice-cream Freezer, etc.

MAYNARD & SON
AUCTIONEERS

Old Fashioned Furniture
OLD CHINA!
Brass & Copper

46 DOUGLAS STREET,

BRITISH CROWN
Concentrated Lemonade and Gingerade

Pure Lemon Fruit Extract, prepared direct from fresh fruit, ready for use. Try it. Purity is our motto. Ask your Grocer.

Use telephone to Nanaimo.

Monkey Brand Soap makes kitchen utensils, steel, iron and tinware, knives and forks, and all kinds of cutlery.

Monkey Brand Soap makes copper like gold, tin like silver, crockery like marble, and windows like crystal.

Use telephone to Duncan.

NOTICE IS HEREBY GIVEN that I intend to apply to the Board of Licensing Commissioners of the City of Victoria, at its next sittings, for a transfer from myself to Charles Nesbitt Johnson of the license to sell spirituous and fermented liquors on lot 36, Victoria City, on the premises known as the St. Francis Hotel, situate on the corner of Yates Street and Oriental Alley, Victoria, B. C.

Dated this 11th day of May, A. D. 1906.
my13 JOHN CLAUS VOSS.